

Le retour du marin

Allegretto ♩ = 92 Dolce...

Voix 1

Voix 2

Clarinette en Sib

Violon

Alto

Violoncelle

Piano

mf
Con Sordino

mf
Con Sordino

mf
Con Sordino

mf
Con Sordino

Tacet...

Tacet...

Bra ve ma

Vx 1

P.

A

A

Obligé...

Obligé...

p

rin, re vient de guer_ re, tou doux_ Bra ve ma rin, re vient de guer_ re, tou doux_ Tout

10 B

Vx 1
mal chaus sé tout mal vè tu Bra ve ma rin, d'ou re viens tu tout doux? S'en va trou ver da me l'hô tes se tout

V.
A.
Vc.
P.

p

p

p

p

p

14

Vx 1
doux S'en va trou ver da me l'hô tes se tout doux Qu'on ap porte i ci du vin blanc, Que

Cl.
V.
A.
Vc.
P.

mp

18 C

Vx 1 le ma rin boive en pas sant tout doux! Pau vre ma rin, se mit à boi re tout doux Pau vre ma

Vx 2 se mit à boi re tout doux

Cl.

V. *mf*

A. *mf*

Vc. *mf*

P. *mf*

C

22

Vx 1 rin, se mit à boi re tout doux se mit à boire et à chan ter la bel le se mit à pleu rer tout

Vx 2 se mit à boi re tout doux

Cl. *mf*

V.

A.

Vc.

P.

26 **D**

Vx 1
doux! Qu'a vez vous donc, da me l'hô tes se tout doux Qu'a vez vous donc, da me l'hô tes se tout

Vx 2
Qu'a vez vous donc, da me l'hô tes se tout doux Qu'a vez vous donc, da me l'hô tes se tout

Cl.
mp

V.
mf

A.
mf

Vc.
mf

D

P.
mf

30

Vx 1
doux Re gret tez vous vo tre vin blanc que le ma rin boit en pas sant tout doux!

Vx 2
doux Re gret tez vous vo tre vin blanc que le ma rin boit en pas sant tout doux!

Cl.

V.

A.

Vc.

P.

34 **E**

Vx 1 C'est pas mon

Vx 2 C'est pas mon

Cl. *mf*

V. *mf*

A. *mf*

Vc. *mf*

P. **E**

39 **F**

Vx 1 vin que je re gret te tout doux C'est pas mon vin que je re gret te tout doux Mais

Vx 2 vin que je re gret te tout doux C'est pas mon vin que je re gret te tout doux Mais

V. *mf*

A. *mf*

Vc. *mf*

P. **F**

43 G

Vx 1
c'est la mort de mon ma ri, Mon sieur, vous res sem blez à lui tout doux Ah! di tes moi, da me l'hô tes se tout

Vx 2
c'est la mort de mon ma ri, Mon sieur, vous res sem blez à lui tout doux Ah! di tes moi, da me l'hô tes se tout

Cl.
mf

V.
mf

A.
mf

Vc.
mf

P.
mf

G

47

Vx 1
doux Ah! di tes moi, da me l'hô tes se tout doux vous a viez de lui trois en fants, en

Vx 2
doux Ah! di tes moi, da me l'hô tes se tout doux vous a viez de lui trois en fants, en

Cl.

V.

A.

Vc.

P.

51 **H**

Vx 1
 voi là qua tre z'à pré sent tout doux

Vx 2
 voi là qua tre z'à pré sent tout doux

Cl.
mf *mf*

V.
mf

A.
mf

Vc.
mf *mf*

H

P.

56 **I** **Meno Mosso...**

Vx 1
 J'ai tant re çu de tris tes let tres, tout doux J'ai tant re

Cl.

V.
p

A.
p

Vc.
p

I **Meno Mosso...**

P.
p

60

Vx 1
cu de tris tes let tres, tout doux Qu'il é tait mort et en ter ré Que je me suis re ma ri ée tout

Vx 2
Qu'il é tait mort et en ter ré Que je me suis re ma ri ée tout

Cl.
mp

V.
A.
Vc.
P.

64

Vx 1
doux? Pau vre ma rin, vi de son ver re, tout doux Pau vre ma rin, vi de son ver re, tout

Vx 2
doux? vi de son ver re, tout doux vi de son ver re, tout

Cl.
mp

V.
p

A.
p

Vc.
p

P.
p

J

molto rall.

68

Vx 1 *doux* Sans re mer cier tout en pleu rant, s'en re tourne à son bâ ti ment. tout

Vx 2 *doux* Sans re mer cier tout en pleu rant, s'en re tourne à son bâ ti ment. tout

Cl.

V.

A.

Vc.

P. **molto rall.**

71 **A Tempo primo...**

Vx 1 *doux!*

Vx 2 *doux!*

Cl. *p* *pp*

V. *p* *pp*

A. *p* *pp*

Vc. *p* *pp*

P. **A Tempo primo...**
Tacet... *pp* Obligé...

Obligé...

Le retour du marin

Voix 1

Allegretto $\text{♩} = 92$ Dolce...

2

Bra ve ma

6 **A**

rin, re vient de guer re, tou doux Bra ve ma rin, re vient de guer re, tou

9

doux Tout mal chaus sé tout mal vê tu Bra ve ma rin, d'où re viens tu tout

12 **B**

doux? S'en va trou ver da me l'hô tes se tout doux S'en va trou

15

ver da me l'hô tes se tout doux Qu'on ap porte i ci du vin blanc, Que

18

le ma rin boive en pas sant tout doux! Pau vre ma

20 **C**

rin, se mit à boi re tout doux Pau vre ma rin, se mit à boi re tout

23

doux se mit à boire et à chan ter la bel le se mit à pleu rer tout

26 **D**

doux! Qu'a vez vous donc, da me l'hô tes se tout doux Qu'a vez vous

29

donc, da me l'hô tes se tout doux Re gret tez vous vo tre vin blanc que

V.S.

32 **E**

le ma rin boit en pas sant tout doux!_____

37 **F**

C'est pas mon vin que je re gret__ te tout

40

doux_____ C'est pas mon vin que je re gret__ te tout doux_____ Mais

43

c'est la mort de mon ma ri, Monsieur, vous res sem blez à lui_tout doux_____ Ah! di tes

46 **G**

moi, da me l'hô tes__ se tout doux_____ Ah! di tes moi, da me l'hô tes__ se tout

49

doux__ vous a viez de lui trois en fants, en voi là qua tre z'à pré sent tout doux

53 **H**

_____ J'ai tant re

58 **I** **Meno Mosso...**

çu de tris tes let__ tres, tout doux_____ J'ai tant re çu de tris tes let__ tres, tout

61

doux_____ Qu'il é tait mort et en ter ré Que je me suis re ma ri ée__ tout

64 **J**

doux?_____ Pau vre ma rin, vi de son ver__ re, tout doux_____ Pau vre ma

67

rin, vi de son ver__ re, tout doux____ Sans re mer cier tout en pleu rant, s'en

70

molto rall.**A Tempo primo...**

re tourne à son bâ ti ment tout doux!

73

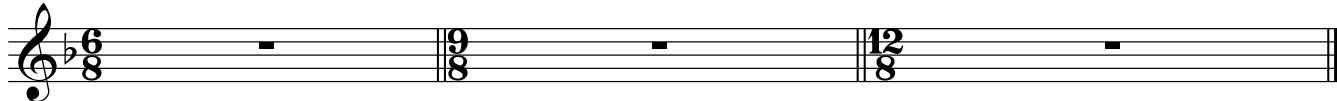

Le retour du marin

Voix 2

Allegretto ♩ = 92 *Dolce...*

2

6 **A** 6 **B** 7

20 **C**
se mit à boi__ re tout doux____ se mit à boi__ re tout

23 2
doux____ Qu'a vez vous

27 **D**
donc, da me l'hô tes__ se tout doux____ Qu'a vez vous donc, da me l'hô tes__ se tout

30 6
doux____ Re gret tez vous vo tre vin blanc que le ma rin boit en pas sant tout

33 **E**
doux!____

38 **F**

C'est pas mon vin que je re gret_ te tout doux_____ C'est pas mon

41

vin que je re gret_ te tout doux_____ Mais'est la mort de mon ma ri, Mon

44

sieur, vous res sem blez à lui_ tout doux_____ Ah! di tes

46 **G**

moi, da me l'hô tes_ se tout doux_____ Ah! di tes moi, da me l'hô tes_ se tout

49

doux_ vous a viez de lui trois en fants, en voi là qua tre z'à pré sent tout doux

53 **H**

—

58 **I** **Meno Mosso...**
3

Qu'il é tait mort et en ter ré Que

63

je me suis re ma ri ée_ tout doux?_____

65 **J**

vi de son ver_ re, tout doux_____ vi de son ver_ re, tout

68 **molto rall.**

doux_ Sans re mer cier tout en pleu rant, s'en re tourne à son bâ ti ment tout

71 **A Tempo primo...**

75

Le retour du marin

Clarinete en Sib

Allegretto $\downarrow = 92$ Dolce...

Clarinete en Sib

46 **G**
mf

49

52 **H**
mf *mf*

55

58 **I** **Meno Mosso...**
 4
mp

65 **J**
mp

68 **molto rall.**

71 **A Tempo primo...**
p

73
pp

Le retour du marin

Violon

Allegretto ♩ = 92 Dolce...

Con Sordino

mf

4 A

6

13 B

p

17

6

20 C

mf

24

6

27 D

mf

31

6

Violon

34 **E**

mf

38 **F**

mf

42

46 **G**

mf

50

53 **H**

mf

57 **I** **Meno Mosso...**

p

61

64 **J**

p

68 **molto rall.**

Le retour du marin

Alto

Allegretto ♩ = 92 Dolce...
Con Sordino

1 *mf*

4 **A** 6

13 **B** *p*

16

20 **C** *mf*

23

27 **D** *mf*

30

34 **E**

38 **F**

41

45 **G**

48

52 **H**

57 **I** **Meno Mosso...**

60

64 **J**

67

molto rall.

Le retour du marin

Violoncelle

Allegretto ♩ = 92 Dolce...
Con Sordino

V.S.

Violoncelle

38

F

41

44

46

G

49

53

H

57

I **Meno Mosso...**

60

63

65

J

68

molto rall.

71 **A Tempo primo...**

73

Le retour du marin

Piano

Allegretto ♩ = 92 *Dolce...*

Tacet...

Tacet...

5 **A** *Obligé...*

Obligé...

8

11

13 **B**

Obligé...

V.S.

16

19

C

22

25

27

D

30

33

E

36

39

F

42

45

G

48

50

53 **H**

57 **I** **Meno Mosso...**

60

63

65 **J**

molto rall.

68

A Tempo primo...

71

Tacet...

Tacet...

73

Obligé...

Obligé...