

MUSIQUE PRIM  
RÉPERTOIRE À CHANTER

# Nous n'irons pas à l'opéra

## Arrangement pour ensemble allégé, instruments séparés

Textes et musiques : Julien Joubert.  
Orchestration : Clément Joubert.  
Commande de l'Académie musicale de Villecroze.  
Œuvre amicalement dédiée à Romaric Hubert.

A en sib clé de sol [page 2]  
A en ut clé de sol  
B en sib clé de sol [page 24]  
B en ut clé de sol  
C en fa clé de sol [page 46]  
C en mib clé de sol  
C en sib clé de sol  
C en ut clé de sol  
C en ut clé d'ut  
D en mib clé de sol [page 101]  
D en sib clé de fa  
D en sib clé de sol  
D en ut clé de fa  
Piano [page 149]  
Percussions [page 150]  
Contrebasse [page 160]

### DESCRIPTIF

4 parties mélodiques A B C D  
(niveau cycle 2/cycle 3 de conservatoire)  
Note : pour les parties A et B, il y a parfois  
2 octaves proposées.  
1 partie de contrebasse (ou un violoncelle)  
(facultatif)  
1 partie de piano (qui ne doit pas forcément  
jouer tout le temps ; suivre sur la partition  
piano-chant)  
1 partie de percussionniste jouant Glockenspiel,  
vibraphone, batterie et accessoires – facultatif

### DURÉE

30 min.

POUR CHANTER À L'OPÉRA (1)

♩ = 108

### GRISE GRISE MINE (canon)

$\text{♩} = 40$       à partir de la 2<sup>o</sup> fois      jouer dès la 1<sup>ere</sup> fois  
rit.      a tempo      rit.      a tempo

### LE CAR WAGNER

$\text{♩} = 108$   
*mp*

*p*      ( $\text{♩} = \text{♩}$ )

*ppp*      *p*      *mp*

*ppp*      *p*

*mf*

*f*      *f*

41 *ff*

47 *ff* *Beaucoup plus lent* ( $\text{♩} = \text{♩}$ )

49 *ff*

54 *p* *Très rapide* ( $\text{♩} = 144$ ) *p* 2 6

66 *mp* *mf*

70 *mf* *mp*

75 *mf*

80 *mf* *mf*

83 *f*

86 *mf* 3 3 2

90 *mf* *mf*

94 *p*

### LA LA LA... À L'OPÉRA

♩. = 108

*mp* *p* *dolcissimo*

4 *mp*

8 *mf* *p* *dolcissimo* *a tempo*

12 *f*

14 *p* *f*

17

### ON N'IMAGINAIT PAS

♩ = 66

*p*

*rit.* ♩ = 60

7

*mf*

12

*p*

18

*mp*

24

*mf*

30

*p*

35

*pp* *p* *pp*

### QUI DIT ARBRE DIT FORÊT...

♩ = 80 (canon)

### DÉJÀ 19H ?

♩ = 166

26 *mp* *f*

32

37 *mf*

42

46 *mf*

52 *sempre stacc.*

56 *mf*

60 *mp*

64 *cresc.*

67 *mf*

70

# NOUS CHANTONS À L'OPÉRA

♩. = 108

*p* *dolcissimo*

4

11 *mp* *mp*

14 *f* *mp* *mf* *rall.*  
(durant quatre mesures)

18 2 12/8

21 ♩. = 76 *mf*

22

24 *f* *p* *f*

27 *f* *mf* *ff* *f*

29

### ON NE CHANTE PLUS

♩ = 69

6

*p*

*mf* *pp*

11 *rit. a tempo*

*mp*

17 *rit.* *mf* *f* *a tempo*

22 *p* *pp* *dim.*

29 *accel.* *mf*

35 ♩ = 108

### POUR CHANTER À L'OPÉRA (2)

12/8 (♩ = ♩) *mp*

4 *mf*

7 (♩ = ♩) *a tempo*

11 *mp* *tr.* *mf* *mp*

14 *f* *mp* *p*

18 *mp* *mf*

23 *mp*

27 *mf* *rall.* (durant quatre mesures)

31 *mf* ♩ = 76

### POUR CHANTER À L'OPÉRA (1)

♩. = 108

*mp* *mp*

4 *mf*

7 (♩.=♩) *mf*

11 *a tempo* *mp* *mf*

14 *mp* *f*

17 *mp* *p*

21 *mp* *mf*

27 *mp*

30 *rall.* *mf*

### GRISE GRISE MINE (canon)

♩ = 40      à partir de la 2<sup>o</sup> fois      jouer dès la 1<sup>ere</sup> fois  
rit.      a tempo      rit.      a tempo

### LE CAR WAGNER

♩ = 108

41 *ff*

47 *ff* *Beaucoup plus lent* (♩ = ♩)

49 *ff* *Très rapide* (♩ = 144) *p*

54 *p* 2 6

66 *mp* *mf*

70 *mf* *mp*

75 *mf*

80 *mf* *mf*

83 *f*

86 *mf* 3 2

90 *mf* *mf*

94 *p*

LA LA LA... À L'OPÉRA

♩. = 108

*mp* *p* *dolcissimo*

4 *mp*

8 *mf* *p* *dolcissimo* *a tempo*

12 *f*

14 *> p* *f*

17

### ON N'IMAGINAIT PAS

♩ = 66

2

rit. ♩ = 60

*p*

7

*mf*

12

*p*

18

*mp*

24

*mf*

30

*p*

35

*pp* *p* *pp*

### QUI DIT ARBRE DIT FORÊT...

♩ = 80 (canon)

### DÉJÀ 19H ?

♩ = 166

26 *mp* *f*

32

37 *mf*

42

46 *mf*

52 *sempre stacc.*

56 *mf*

60 *mp*

64 *cresc.*

67 *mf*

70 *ff*

# NOUS CHANTONS À L'OPÉRA

♩. = 108

*p* *dolcissimo*

4

11 *mp* *mp*

14 *f* *mp* *mf* *rall.*  
(durant quatre mesures)

18 2 12

21 ♩. = 76 *mf*

22

24 *f* *p* *f*

27 *f* *mf* *ff* *f*

29

### ON NE CHANTE PLUS

♩ = 69

*p*

6 *mf* *pp*

11 *rit. a tempo* *mp*

17 *rit.* *mf* *f* *a tempo*

22 *p* *pp* *dim.*

29 *accel.* *2* *mf*

35 ♩ = 108 *mf*

POUR CHANTER À L'OPÉRA (2)

(♩.=♩.)

*mp*

4

*mf*

7

(♩.=♩.) *a tempo*

11

*mp* *mf* *mp*

14

*f* *mp* *p*

18

*mp* *mf*

23

*mp*

27

*rall.*  
(durant quatre mesures)

*mf*

31

2

♩. = 76

*mf*

Tempo and articulation markings include accents (>) and slurs. A tempo marking (♩ = ♩) is present above measure 44. A 4/4 time signature change is indicated at the end of measure 45.

♩. = 108

2

*mp*

5

*mf*

9

(♩.=♩)

*mf* *a tempo* *mf*

12

16

*f* *mp* *p*

20

*mp* *mf*

25

29

*rall.* *mf*

**GRISE GRISE MINE**

♩ = 40

(**canon**)

à partir de la 2° fois

*rit.*

*a tempo*

4

**LE CAR WAGNER**

♩ = 108

6

(♩ = ♩.)

15

21

28

35

40

46

Beaucoup plus *ff*  
lent

(♩ = ♪)

51

Très rapide

(♩ = 144)

54

65

70

75

80

84

91

95

LA LA LA... À L'OPÉRA

♩. = 108

*p* *dolcissimo*

4 *mp*

8 (♩.=♩) *mf* *a tempo* *p* *dolcissimo*

12 *f* *> p*

15 *f*

17 *>*

ON N'IMAGINAIT PAS

♩. = 66

*p* *rit.*

♩. = 60

5 *p*

11 *mf* *> p*

18 *p*

23 *mf*

29 *p*

34 *pp* *p*

40 *pp*

QUI DIT ARBRE DIT FORÊT...  
(canon)

♩ = 80

4 *mf*

8 *mf*

12 *mf*

16 *mf*

20 *p*

### DÉJÀ 19H ?

$\text{♩} = 166$

*mf*

6 *sempre stacc.*

10 *mf*

14 *p*

19 *p*

24 *mp*

28 *f*

33

38 *mf*

42

46 *p* *mf*

51 *sempre stacc.*

55 *mf*

59

63 *mp* *cresc.*

66 *mf*

70 *ff*

# NOUS CHANTONS À L'OPÉRA

### ON NE CHANTE PLUS

♩ = 69

## POUR CHANTER À L'OPÉRA (2)

33  $\text{♩} = 76$  2

37 *f* *p* *f* *f* *mf* *ff*

40 *f*

43 *ff*  $(\text{♩} = \text{♩})$  *ff*

POUR CHANTER À L'OPÉRA (1)

♩. = 108

### GRISE GRISE MINE

♩ = 40

(canon)

à partir de la 2° fois

rit.

a tempo

### LE CAR WAGNER

♩ = 108

46

Beaucoup plus lent *ff*  
(♩ = ♪)

51

Très rapide

54 (♩ = 144)

65

70

75

80

84

91

95

### LA LA LA... À L'OPÉRA

♩. = 108

### ON N'IMAGINAIT PAS

♩. = 66

18 *p*

23 *mf*

29 *p*

34 *pp* *p*

40 *pp*

QUI DIT ARBRE DIT FORÊT...  
(canon)

♩ = 80

4

8 *mf*

12 *mf*

16

20 *p*

### DÉJÀ 19H ?

♩ = 166

mf

sempre stacc.

6

10

mf

14

p

19

p

24

mp

28

f

33

38

mf

42

46 *p* *mf*

51 *sempre stacc.*

55 *mf*

59

63 *mp* *cresc.*

66 *mf*

70 *ff*

# NOUS CHANTONS À L'OPÉRA

♩. = 108

*p* *dolcissimo*

4

11

14

*f* *mp*

17 *rall.*  
(durant quatre mesures)

*mf*

21 ♩. = 76

25 *f* *p* *f* *f* *mf* *ff*

28 *f*

31

### ON NE CHANTE PLUS

♩ = 69

## POUR CHANTER À L'OPÉRA (2)

(♩=♩.)

*mp*

4

*mf*

7

(♩=♩.) *a tempo*

*mf* *mf*

11

14

*f* *mp*

17

*p* *mp* *mf*

22

26

29

*rall.*  
(durant quatre mesures)

*<mf*

33  $\text{♩} = 76$  2

37 *f* *p* *f* *f* *mf* *ff*

40 *f* ( $\text{♩} = \text{♩}$ )

43 *ff* *amb*

### POUR CHANTER À L'OPÉRA (1)

♩. = 108

### GRISE GRISE MINE

♩ = 40

à partir de la 2° fois

rit.

a tempo

(canon)

jouer dès la 1ere fois

### LE CAR WAGNER

♩ = 108

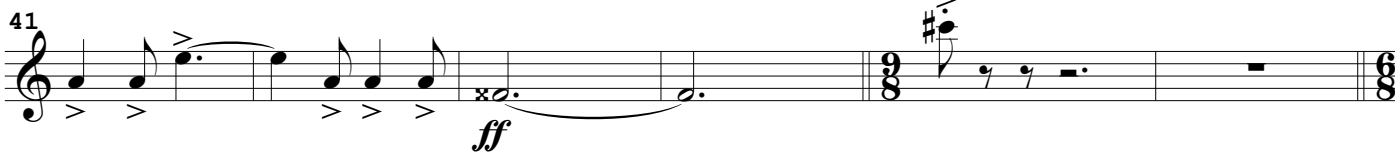
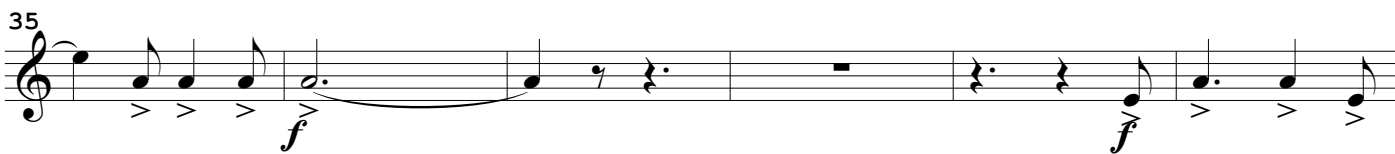
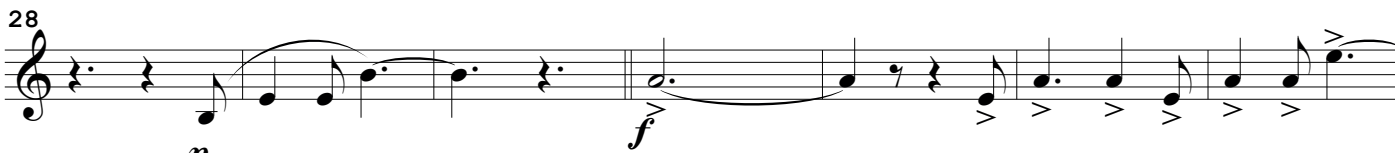
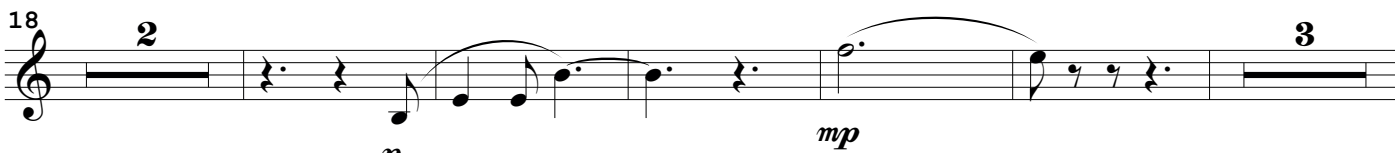
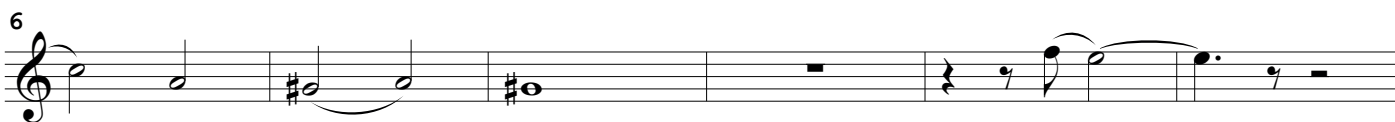

clé de sol **Beaucoup plus lent**  
(♩ = ♩)

47 *ff* *Très rapide* *p*

54 *p* 2 4

64 *mp*

68 *mf* *mp*

73 *mf*

78 *mf*

83 *ff*

86 *mp* 3 2 *mf*

91 *p*

96 *p*

### LA LA LA... À L'OPÉRA

♩. = 108

### ON N'IMAGINAIT PAS

♩. = 66

♩. = 60

QUI DIT ARBRE DIT FORÊT...

(canon)

♩ = 80

DÉJÀ 19H ?

$\text{♩} = 166$

*mf*

sempre stacc.

6

10

14 *mp* *mf* *p*

19 *p* *p*

24 *mp*

28 *f*

33 *mf*

39

43

49 *mf* *sempre stacc.*

53

57 *mf*

62 *mp* *cresc.*

65

68 *mf*

70 *ff*

NOUS CHANTONS À L'OPÉRA

$\text{♩} = 108$

*dolcissimo*

*p*

7

10

*mp*

14

*f* *> mp* *mf*

*rall.*  
(durant quatre mesures)

19

$\text{♩} = 76$

*mf*

22

25

*f* *p* *f* *f* *mf* *ff*

28

*f*

31

### ON NE CHANTE PLUS

♩ = 69

POUR CHANTER À L'OPÉRA (2)

(♩=♩.)

*mp*

3

*mf*

7

(♩=♩.) *a tempo*

*mf*

11

*mp*

15

*f* *mp* *p*

19

*mf*

25

*mp*

28

rall.  
(durant quatre mesures)

*mf*

32

♩ = 76

*mf*

### POUR CHANTER À L'OPÉRA (1)

♩. = 108

**GRISE GRISE MINE**

♩ = 40

à partir de la 2° fois

rit.

a tempo

(canon)

jouer dès la 1ere fois

rit.

a tempo

rit.

**LE CAR WAGNER**

♩ = 108

Beaucoup plus lent  
(♩ = ♩)

47 *ff*  
Très rapide  
(♩ = 144)

54 *p*  
(♩ = 144)

64 *mp*

68 *mf*

73 *mf*

78 *mf*

83 *ff*

86 *mp*

91 *p*

96 *p*

### LA LA LA... À L'OPÉRA

♩. = 108

### ON N'IMAGINAIT PAS

♩. = 66

♩. = 60

19 *p* *mf*

26 *p*

31 *p* 2

37 *p*

QUI DIT ARBRE DIT FORÊT...

(canon)

♩ = 80

3 *mf*

7 7

12 12

17 17

22 4 3 *p*

### DÉJÀ 19H ?

$\text{♩} = 166$

**2**

*mf*

sempre stacc.

6

10

14

*mp* *mf* *p*

19

*p* *p*

24

*mp*

28

*f*

33

*mf*

39

43

**2**

49 *mf* *sempre stacc.*

53

57 *mf*

62 *mp* *cresc.*

65

68 *mf*

70 *ff*

### NOUS CHANTONS À L'OPÉRA

*♩ = 108*

*dolcissimo*

*p*

7

10

*mp*

14

*f* *> mp* *mf*

*rall.*  
*(durant quatre mesures)*

19

*♩ = 76*

*mf*

22

25

*f* *p* *f* *f* *mf* *ff*

28

*f*

31

### ON NE CHANTE PLUS

♩ = 69

POUR CHANTER À L'OPÉRA (2)

(♩.=♩.)  
*mp*

3  
*mf*

7 (♩.=♩.) *a tempo*  
*mf*

11  
*mp*

15 *f* *mp* *p*

19  
*mf*

25  
*mp*

28 *rall.*  
(durant quatre mesures)  
*mf*

32 ♩.=76  
*mf*

clé de sol

34

37

40

43

POUR CHANTER À L'OPÉRA (1)

♩. = 108

mp

4

mf

8 (♩.=♩) a tempo

mf

12

mp

16

f > mp p

20

mf

26

mp

29

rall.

mf

**GRISE GRISE MINE**

♩ = 40

(canon)

à partir de la 2° fois

rit.

a tempo

jouer dès la 1ere fois

**LE CAR WAGNER**

♩ = 108

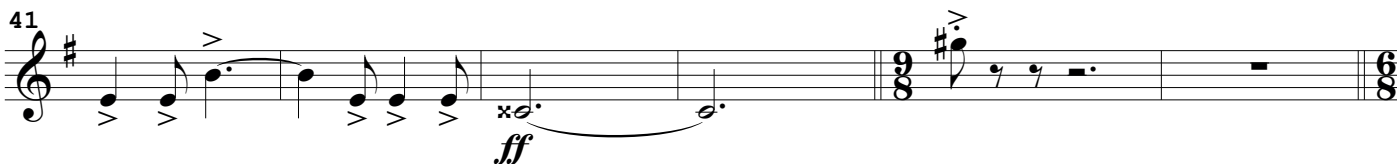
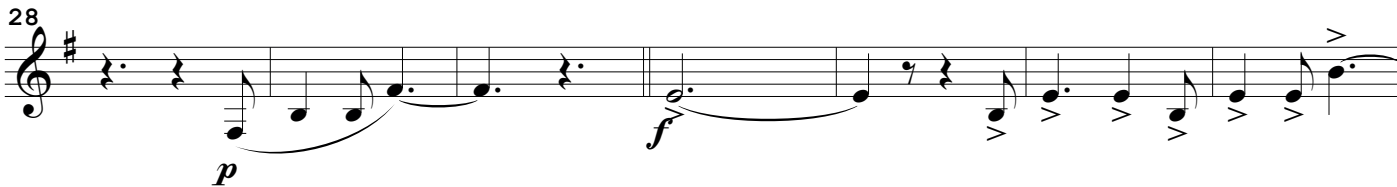
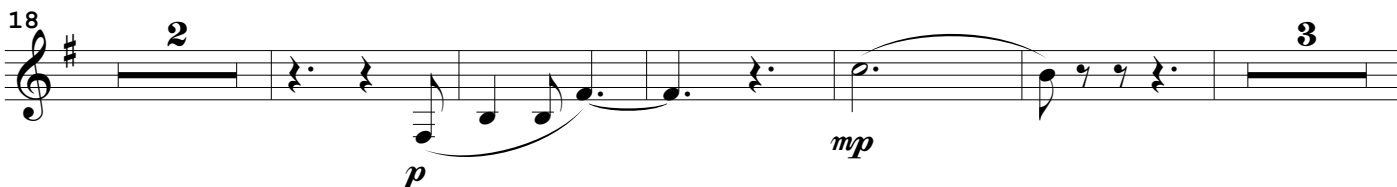
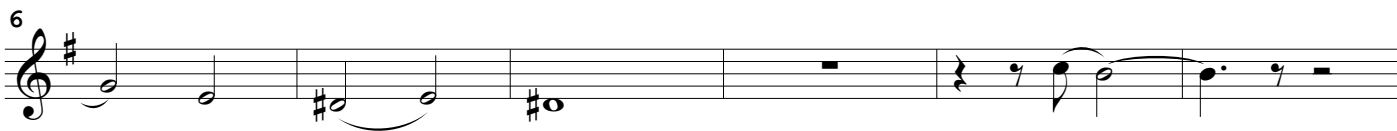
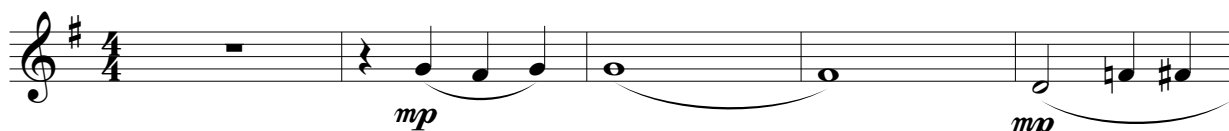

clé de sol **Beaucoup plus lent**

(♩ = ♪)

47 *ff* **Très rapide**  
(♩ = 144) *p*

54 *p* 2 (♩ =) 4

64 *mp*

68 *mf* *mp*

73 *mf*

78 *mf*

83 *ff* 6 6 6

86 *mp* 3 3 2 *mf*

91 *p*

96 *p* 2/4 4/4

### LA LA LA... À L'OPÉRA

♩ = 108

### ON N'IMAGINAIT PAS

♩ = 66

♩ = 60

QUI DIT ARBRE DIT FORÊT...

(canon)

♩ = 80

DÉJÀ 19H ?

$\text{♩} = 166$

6 *sempre stacc.*

10

14 *mp* *mf* *p*

19 *p* *p*

24 *mp*

28 *f*

33 *mf*

39

43 *2*

sempre stacc.

49 *mf*

53

57 *mf*

62 *mp* *cresc.*

65

68 *mf*

70 *ff*

NOUS CHANTONS À L'OPÉRA

$\text{♩} = 108$  *dolcissimo*

4

7

10 *mp*

14 *f* *> mp* *mf* *rall.*  
(durant quatre mesures)

19  $\text{♩} = 76$  *mf*

22

25 *f* *p* *f* *f* *mf* *ff*

28 *f*

31

### ON NE CHANTE PLUS

♩ = 69

POUR CHANTER À L'OPÉRA (2)

34

37

40

43

*f* *p* *f* *f* *mf* *ff*

*ff* *mf*

POUR CHANTER À L'OPÉRA (1)

♩. = 108

**GRISE GRISE MINE**

♩ = 40

(canon)

à partir de la 2° fois

rit.

a tempo

jouer dès la 1ere fois

rit.

a tempo

rit.

**LE CAR WAGNER**

♩ = 108

*mp*

*mp*

*p*

(♩ = ♩.)

*p*

*mp*

*p*

*f*

*f*

*f*

*ff*

47 *ff* **Très rapide** *p* **Beaucoup plus lent** ( $\text{♩} = \text{♩}$ )

54 ( $\text{♩} = 144$ ) *p* **2** ( $\text{♩} = \text{♩}$ ) **4**

64 *mp*

68 *mf* *mp*

73 *mf*

78 *mf*

83 *ff*

86 *mp* **3** **2** *mf*

91 *p*

96 *p*

### LA LA LA... À L'OPÉRA

♩ = 108

### ON N'IMAGINAIT PAS

♩ = 66

♩ = 60

19

*p* *mf*

26

*p*

31

*p*

37

*p*

QUI DIT ARBRE DIT FORÊT...

(canon)

♩ = 80

*mf*

7

12

17

22

*p*

### DÉJÀ 19H ?

♩ = 166

6 *mf*

sempre stacc.

10

14 *mp* *mf* *p*

19 *p* *p*

24 *mp*

28 *f*

33 *mf*

39

43

2

sempre stacc.

49 *mf*

53

57 *mf*

62 *mp* *cresc.*

65

68 *mf*

70 *ff*

NOUS CHANTONS À L'OPÉRA

$\text{♩} = 108$

*dolcissimo*

*p*

7

10

*mp*

14

*f* *> mp* *mf*

*rall.*  
(durant quatre mesures)

19

$\text{♩} = 76$

*mf*

22

25

*f* *p* *f* *f* *mf* *ff*

28

*f*

31

### ON NE CHANTE PLUS

♩ = 69

POUR CHANTER À L'OPÉRA (2)

(♩=♩.)

*mp*

3

*mf*

7

(♩=♩.) *a tempo*

*mf*

11

*mp*

15

*f* *mp* *p*

19

*mf*

25

*mp*

28

*rall.*  
(durant quatre mesures)

*mf*

32

♩.=76

*mf*

34

37

40

43

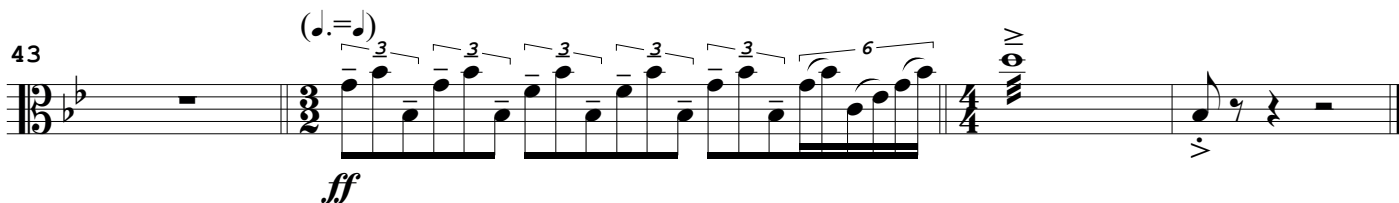

### POUR CHANTER À L'OPÉRA (1)

♩. = 108

- Staff 1: *mp*
- Staff 2: *mf*, *(♩.=♩)*
- Staff 3: *mf*, *a tempo*
- Staff 4: *mp*
- Staff 5: *f*, *mp*, *p*
- Staff 6: *mf*
- Staff 7: *mp*
- Staff 8: *rall.*, *mf*

**GRISE GRISE MINE**

♩ = 40

(canon)

à partir de la 2° fois

rit.

a tempo

**LE CAR WAGNER**

♩ = 108

Beaucoup plus lent  
(♩ = ♪)

47 *ff*  
Très rapide  
(♩ = 144)  
*p*

54 *p*  
2 (♩ = ♩) 4

64 *mp*

68 *mf*  
*mp*

73 *mf*

78 *mf*

83 *ff*  
6 6 6

86 *mp*  
3 3 2 *mf*

91 *p*

96 *p*

### LA LA LA... A L'OPERA

♩. = 108

### ON N'IMAGINAIT PAS

♩. = 66

♩. = 60

QUI DIT ARBRE DIT FORÊT...

(canon)

♩ = 80

### DÉJÀ 19H ?

$\text{♩} = 166$

2

*mf*

6 *sempre stacc.*

10

14 *mp* *mf* *p*

19 *p* *p*

24 *mp*

28 *f*

33 *mf*

39

43 *mf* 2

NOUS CHANTONS À L'OPÉRA

$\text{♩} = 108$  *dolcissimo*

7

10 *mp*

14 *f* *> mp* *mf* *rall.*  
(durant quatre mesures)

19  $\text{♩} = 76$  *mf*

22

25 *f* *p* *f* *f* *mf* *ff*

28 *f*

31

# ON NE CHANTE PLUS

♩ = 69

## POUR CHANTER À L'OPÉRA (2)

(♩=♩.)  
*mp*

3

*mf*

7 (♩=♩.) *a tempo*

*mf*

11

*mp*

15 *f* *mp* *p*

19 *mf*

25 *mp*

28 *rall.*  
(durant quatre mesures)

*mf*

32 *mf* ♩ = 76

POUR CHANTER À L'OPÉRA (1)

♩. = 108

- Measures 1-4: *mp*
- Measures 5-8: *mf*
- Measure 9: *(♩. = ♩)*
- Measures 10-12: *a tempo*, *mf*
- Measures 13-16: *mp*, *mp*
- Measures 17-20: *f*, *mp*, *p*
- Measures 21-26: *mf*, *mp*
- Measures 27-30: *rall.*, *> mf*

**GRISE GRISE MINE**

♩ = 40  
(**canon**)

*a tempo*

**LE CAR WAGNER**

♩ = 108

45

Beaucoup plus lent  
(♩ = ♩)  
*ff*

48

*pp*

52

*p*

Très rapide

54

*p*

61

65

69

73

77

*f*

82

*p*

88

*mf*

92

*v*

97

*p*

### LA LA LA... À L'OPÉRA

$\text{♩} = 108$  arco

*p*

4

*mp*

8

(♩.=♩) a tempo

*mf*

12

*f*

16

*f*

### ON N'IMAGINAIT PAS

♩ = 66

♩ = 60

## QUI DIT ARBRE DIT FORÊT...

♩ = 80

(canon)

8

13 *jouer dès la 1ere fois*  
*mf*

17

22 *p*

### DÉJÀ 19H ?

♩ = 166

*mf*

6 *sempre stacc.*

10 *stacc.*  
*mp*

14 *p*

19 *mp*

23 *f*

3

30 *ff* *f*

35 *mf*

40

44 *mf*

49 *mf* *sempre stacc.*

53

57 *mf*

61 *mp*

64 *cresc.*

67 *mf*

70 *ff*

# NOUS CHANTONS À L'OPÉRA

*♩. = 108*

*dolcissimo*

*p*

7

10

*mp*

*mp*

15

*f*

*mp*

*rall.*  
(durant quatre mesures)

*mf*

19

*mf*

*♩. = 76*

23

26

*f*

*sfz*

*f*

30

### ON NE CHANTE PLUS

♩ = 69

POUR CHANTER À L'OPÉRA (2)

26 *mp*

29 *rall.*  
(durant quatre mesures)  
*<mf*

33  $\text{♩} = 76$   
*mf*

36 *f*

39 *sfz*  
*f*  
(♩.=♩)

44 *ff*

POUR CHANTER À L'OPÉRA (1)

♩. = 108

mp

4

mf

8 (♩.=♩) a tempo

mf

12 mp mp

16 f mp p

21 mf

27 mp

30 rall. > mf

GRISE GRISE MINE

♩ = 40  
(canon)

*a tempo*

LE CAR WAGNER

♩ = 108

45

*ff* Beaucoup plus lent  
(♩ = ♩)

48

*pp*

52

*p*

54

*p*

Très rapide  
(♩ = 144)

61

65

69

73

77

*f*

82

88

*mf*

92

97

*p*

LA LA LA... À L'OPÉRA

♩. = 108

arco

*p*

4

*mp*

8

*mf*

a tempo

12

*f*

16

*f*

### ON N'IMAGINAIT PAS

♩ = 66

♩ = 60

## QUI DIT ARBRE DIT FORÊT...

$\text{♩} = 80$  (canon)

8

13 *jouer dès la 1ere fois*  
*mf*

17

22  
*p*

DÉJÀ 19H ?

♩ = 166

2

*mf*

6

sempre stacc.

10

stacc.

*mp*

14

*p*

19

*mp*

23

*f*

3

30 *ff* *f*

35 *mf*

40

44 *mf*

49 *mf* *sempre stacc.*

53

57 *mf*

61 *mp*

64 *cresc.*

67 *mf*

70 *ff*

# NOUS CHANTONS À L'OPÉRA

$\text{♩} = 108$

*dolcissimo*  
*p*

7

10 *mp* *mp*

15 *f* *mp* *mf* *rall.*  
(durant quatre mesures)

19 *mf*

23

26 *f* *sfz* *f*

30

### ON NE CHANTE PLUS

♩ = 69

POUR CHANTER À L'OPÉRA (2)

(♩=♩.)  
*mp*

3  
*mf*

7 (♩=♩.) *a tempo*  
*mf*

11  
*mp* *mp*

15  
*f* *mp* *p*

20  
*mf*

26

*mp*

29 *rall.*  
(durant quatre mesures)

*mf*

33  $\text{♩} = 76$

*mf*

36

*f*

39

*sfz* *f*

44  $(\text{♩} = \text{♩})$

*ff*

### POUR CHANTER À L'OPÉRA (1)

♩. = 108

mp

4

mf

(♩.=♩)

8

a tempo

mf

12

2

mp

mp

16

f

mp

p

21

mf

27

mp

30

rall.

> mf

### GRISE GRISE MINE

♩ = 40

(canon)

a tempo

### LE CAR WAGNER

♩ = 108

45

48

52

54

61

65

69

73

77

82

88 *mf*

92

97 *p*

LA LA LA... À L'OPÉRA

♩. = 108

arco

*p*

4 *mp*

8 (♩.=♩) *mf* *a tempo*

12 *f*

16 *f*

### ON N'IMAGINAIT PAS

♩ = 66

♩ = 60

## QUI DIT ARBRE DIT FORÊT...

♩ = 80

(canon)

8

13 *jouer dès la 1ere fois*  
*mf*

17

22 *p*

DÉJÀ 19H ?

$\text{♩} = 166$

**2**

*mf*

6 *sempre stacc.*

10 *stacc.*

*mp*

14 *p*

19 *mp*

23 *f*

**3**

30 *ff* *f*

35 *mf*

40

44 *mf*

49 *mf* *sempre stacc.*

53

57 *mf*

61 *mp*

64 *cresc.*

67 *mf*

70 *ff*

## NOUS CHANTONS À L'OPÉRA

*dolcissimo*

$\text{♩} = 108$

4

*p*

7

10

2

*mp*

*mp*

15

*f*

*mp*

*rall.*  
(durant quatre mesures)

*mf*

19

2 2

$\text{♩} = 76$

*mf*

23

26

*f*

*sfz*

*f*

30

### ON NE CHANTE PLUS

♩ = 69

POUR CHANTER À L'OPÉRA (2)

*mp*

3 *mf*

7 (♩.=♩) *a tempo* *mf*

11 *mp* *mp*

15 *mp* *p*

20 *mf*

26 *mp*

29 *rall.*  
(durant quatre mesures)  
<*mf*

33 *mf*  $\text{♩} = 76$

36 *f*

39 *sfz* *f* ( $\text{♩} = \text{♩}$ )

44 *ff*

POUR CHANTER À L'OPÉRA (1)

♩. = 108

mp

4

mf

8 (♩.=♩) a tempo

mp

12 mp mp

16 f mp p

21 mf

27 mp

30 rall.

> mf

### GRISE GRISE MINE

♩ = 40  
(canon)

*a tempo*

4

*p*

*rit.* *a tempo*

### LE CAR WAGNER

♩ = 108

6

*mp* *mp*

16 (♩ = ♩.)

22 *mp*

29 *f*

35 *f*

41 *ff*

45

Beaucoup plus lent  
(♩ = ♩)  
*ff*

48

*pp*

52

*p*

Très rapide  
(♩ = 144)

54

*p*

61

65

69

73

77

*f*

82

88

*mf*

92

97

*p*

LA LA LA... À L'OPÉRA

♩. = 108

arco

*p*

4

*mp*

8

(♩.=♩)

*a tempo*

*mf*

12

*f*

16

*f*

### ON N'IMAGINAIT PAS

♩ = 66

♩ = 60

## QUI DIT ARBRE DIT FORÊT...

♩ = 80

(canon)

8

13 *jouer dès la 1ere fois*  
*mf*

17

22  
*p*

DÉJÀ 19H ?

♩ = 166

2

*mf*

6 *sempre stacc.*

10 *stacc.*

*mp*

14

*p*

19

*mp*

23

*f*

3

30 *ff* *f*

35 *mf*

40

44 *mf*

49 *mf* *sempre stacc.*

53

57 *mf*

61 *mp*

64 *cresc.*

67 *mf*

70 *ff*

NOUS CHANTONS À L'OPÉRA

$\text{♩} = 108$

*dolcissimo*

*p*

7

10

*mp* *mp*

15

*f* *mp* *mf*

*rall.*  
(durant quatre mesures)

19

$\text{♩} = 76$

*mf*

23

26

*f* *sfz* *f*

30

### ON NE CHANTE PLUS

♩ = 69

POUR CHANTER À L'OPÉRA (2)

26 *mp*

29 *rall.*  
(durant quatre mesures)  
*< mf*

33 *♩. = 76*  
*mf*

36 *f*

39 *sfz* *f*

44 *ff*

## POUR CHANTER À L'OPÉRA (1)

Piano

♩. = 108

*trm*

Piano

Pi.

Pi.

Pi.

Pi.

Pi.

### POUR CHANTER À L'OPÉRA (1)

Batterie et accessoires  $\text{♩} = 108$  triangle

*mp*

10  $(\text{♩} = \text{♩})$  a tempo *p*

18 *p* *p* chimes

26 *pp* *rall.* 2

26 *pp* *rall.* 2

## GRISE GRISE MINE

Glockenspiel (canon)

♩ = 40

*a tempo*

2

2

2

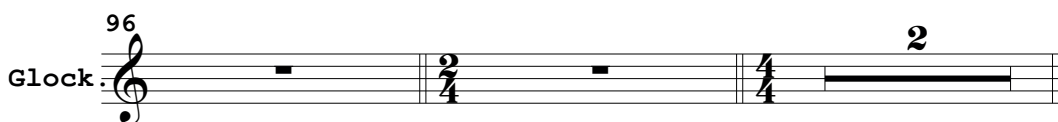
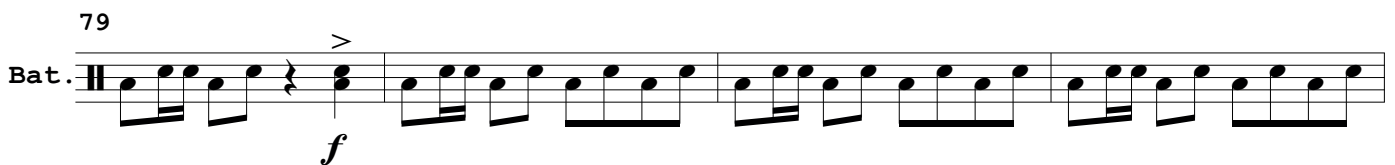

Très rapide

54 (♩ = 144) **6** (♩ = 144) bongos

LA LA LA... À L'OPÉRA

Batterie et accessoires  $\text{♩} = 108$

11 *a tempo* c. c. G. C.

15 c. c.

ON N'IMAGINAIT PAS

Batterie et accessoires  $\text{♩} = 66$

QUI DIT ARBRE DIT FORÊT...

Batterie  
et accessoires

♩ = 80 Tom basse  
Baquettes vibra.

*mf* *pp* <  
(**canon**)

Rythme indicatif. Il peut être augmenté, modifié à discrétion de l'interprète.

5

Bat.

9

Bat.

13

Bat.

17

Bat.

*dim.*

21

Tam  
(à défaut : grande cymbale)

Bat.

*pp*

DÉJÀ 19H ?

Batterie  
et accessoires = 166

Hi-Hat closed

5

sur le cercle de la C.C.

9

13

17

Ride

21

25

splash  
29

baguettes feutre

*mf*

*ppp*

38  
Bat.

42  
Bat.

46  
Bat.

51  
Bat.

55  
Bat.

59  
Bat.

63 Tom basse  
Bat.

67 baguettes feutre  
Bat.

# NOUS CHANTONS À L'OPÉRA

Batterie et accessoires = 108

rall. (durant quatre mesures) ♩ = 76

# ON NE CHANTE PLUS

Vibraphone ♩ = 69

Batterie et accessoires ♩ = 69

POUR CHANTER À L'OPÉRA (2)

Batterie  
et accessoires

## POUR CHANTER À L'OPÉRA (1)

♩. = 108

*pizz.*  
*mf*

4

9 (♩.=♩) *mf* *a tempo*

12 *mf*

14 *arco* *f*

17 *pizz.* *mp*

22 *mf*

27 *arco*

29 *rall.* *mf*

**GRISE GRISE MINE**

♩ = 40

(canon)

*rit. a tempo*

4

*p*

*rit. a tempo rit.*

**LE CAR WAGNER**

♩ = 108

8

*mp*

8

(♩=♩.)

19

*p*

26

*2*

33

*mf f*

38

43

*ff*

46

*ff*

49

Beaucoup plus lent  
(♩ = ♪)

*ff*

54

Très rapide  
(♩ = 144)

*p*

*mp*

61

66

*mf*

71

*mp*

*mf*

76

*f*

82

88

*mf*

93

pizz.

*2*

## LA LA LA... À L'OPÉRA

♩. = 108

arco

10 (♩.=♩)

a tempo

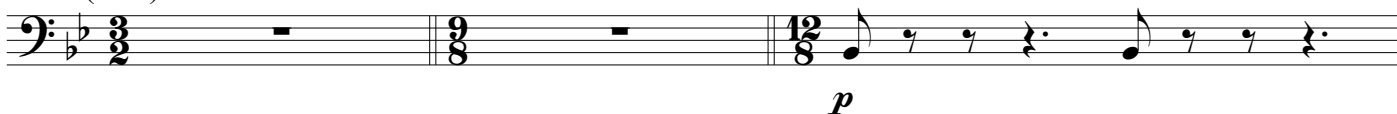

## ON N'IMAGINAIT PAS

♩. = 66

♩. = 60

## DÉJÀ 19H ?

♩ = 166

pizz.

44

*mf*

49

54

60

66

*ff*

72

## NOUS CHANTONS À L'OPÉRA

♩. = 108

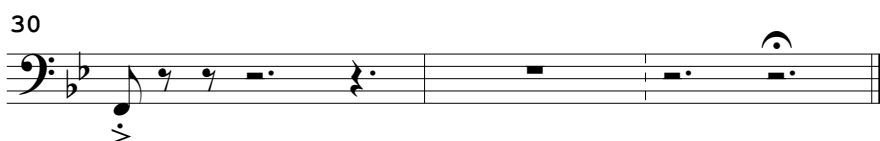
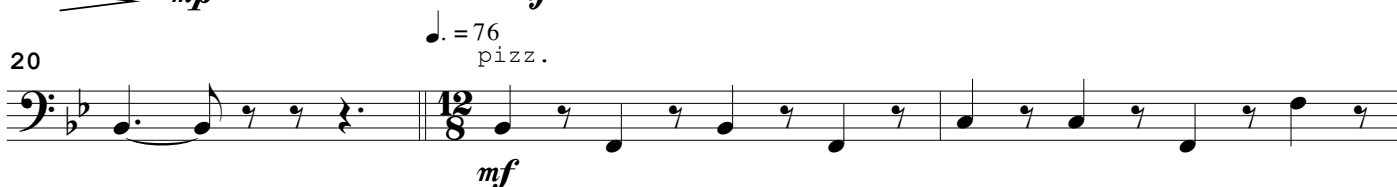
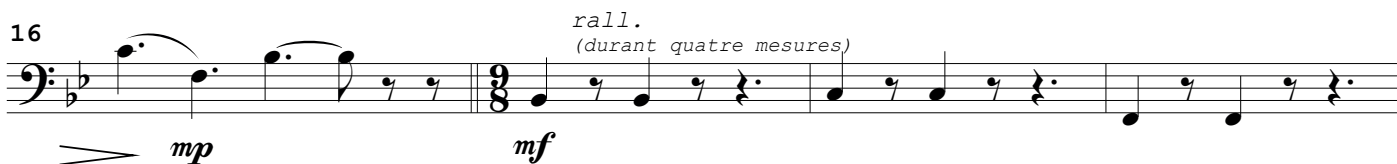

ON NE CHANTE PLUS

♩ = 69

pizz.

5

10

rit. a tempo

15

rit.

arco

21

pizz. a tempo

26

arco

accel.  
2

♩ = 108

33

2

4

## POUR CHANTER À L'OPÉRA (2)

(♩=♩) pizz.

*mf*

3

8 (♩=♩) *mf* *a tempo*

11 *mf*

13 *f* arco

16 pizz. *mp*

21 *mf*

26 arco

28 *rall.*  
(durant quatre mesures)  
*mf*

32

*pizz.*  
76  
*mf*

35

38

*f* *sfz* *f*  
(d.=d)

42

*ff*