

MUSIQUE PRIM
CHANT CHORAL

Les Mille Tours d'Edison

Orchestre, instruments séparés

Musique : Julien Joubert

Textes : livret de Gaël Lépling

Commande de l'Académie musicale de Villecroze

Chant 1 : De tous temps

Chant 2 : Chaque fois

Chant 3 : Le télégraphe

Chant 4 : Microphone et téléphone

Chant 5 : Le sorcier de Menlo Park

Chant 6 : La comptine des électrons

Chant 7 : Le bon filament

Chant 8 : Mille inventions

DURÉE

30 minutes

radiofrance

Flute

59 $\text{♩} = 108$
 $\underline{5}$
mf

69 *rit.* $\text{♩} = 108$
mf

74

77
f

CHANT N° 2 : CHAQUE FOIS

Swing rapide

$\text{♩} = 166$ $\text{♩} = \text{♩}^3$

6
mp

11
p

15
p

19

plus lent
 (toujours swing)

24 $\text{♩} = 112$
pp *mf*
 8

Flute

36

40

43

Swing rapide
♩ = 166 ♩ = ♩³
4

50

55

59

plus lent
(toujours swing)

64

♩ = 112

Swing rapide
♩ = 166 ♩ = ♩³
3

68

Flute

73 *mf* *mp*

78 *p*

83 *p*

87

plus lent
(toujours swing)

92 *f* *mp*

♩ = 112

97

102 *mf*

107 *f*

111

CHANT N° 3 : LE TÉLÉGRAPHE

Flute

♩ = 69

mp

4

Plus rapide

7 *accel.* ♩ = 92 **f**

17

20 *rit.* ♩ = 69 *mp*

24

27 *accel.* Plus rapide ♩ = 92 **f**

37

40 *rit.* ♩ = 69

Flute

CHANT N° 4 : MICROPHONE ET TÉLÉPHONE

Flute

29 *pp*

35 *mf* plus lent ♩=76

39 *mp* rit. a tempo

45 *pp*

51 *mp* *mf* Toujours ♩=76 accel.

56 ♩=84

60 *f*

64

68 *f* canon

73 *ad lib.*

Flute

CHANT N° 5 : LE SORCIER DE MENLO PARK

Flute

Swing! ♩ = ♪³♪

♩ = 128

10 7 8

mp

27 *mf*

30 3

34

38

41 3 3 3 3 *mf*

44

48

Flute

51 **8** *mf*

61 *mf*

64 *p* *pp* *p* *p*

69 *pp* *p*

74 *mf*

78

82 *mf*

85

88

Flute

91 *f*

95

99 *f*

103

107 *ff*

CHANT N° 6 : LA COMPTINE DES ÉLECTRONS

$\text{♩} = 84$

mf

si besoin seulement

5

10

15 1. 2. *pp*

CHANT N° 7 : LE BON FILAMENT

Flute

Valse $\text{♩} = 72$

7 8 *pp* *mp*

19 3 3 *p* 4

29 *p*

35 *mf*

41

47

53 $\text{♩} = 166$ Valse $\text{♩} = 72$ 16 11

83 4 *mp* # ♩

91 3 3 8 *p*

Flute

103

109

mf

115

121

127

$\text{♩} = 166$

mf

134

mf

139

142

Valse $\text{♩} = 72$

pp

151

mp

CHANT N° 8 : MILLE INVENTIONS

Flute

prendre le tempo
progressivement

$\text{♩} = 80$ 10 3 $\text{♩} = 108$

mf

21

$\text{♩} = 80$

27 2 *mp* *mf*

33 *mp*

37 3 $\frac{2}{4}$ ♩

Flute

Assez lent au début
mais accélérer (follement)

(♩ = 72)

43

f (♩ = 108)

49

54

59

rit. (♩ = 108) *accel. encore*

f

64

(♩ = 120)

69

74

rit. (♩ = 120)

f

86

À nouveau très lent
mais accélérer follement !

91

f

Flute

96

101

106

rit. ♩ = 80

113

117

121

CHANT N° 1 : DE TOUS TEMPS

Oboe

- Staff 3:** Continues the melodic line, marked *mf*.
- Staff 6:** Continues the melodic line, marked *mf* and includes a *rit.* marking.
- Staff 7:** Continues the melodic line, marked *mf*.

Un peu plus lent
puis avancer...

Oboe

56 $\text{♩} = 88$ **3** $\text{♩} = 108$ **5** *mf*

67 *rit.*

72 $\text{♩} = 108$ *mf*

76 *f*

CHANT N° 2 : CHAQUE FOIS

Swing rapide

$\text{♩} = 166$ $\text{♪} = \text{♪}^3$

6 *mp*

11 *p*

15 *p*

19 *plus lent*
(toujours swing)

24 $\text{♩} = 112$ **3** **4** *pp* *mf*

Oboe

34 

38 

43 

Swing rapide *f*
♩ = 166 ♪ = ♩³
4

51 

56 

60 

plus lent
(toujours swing)

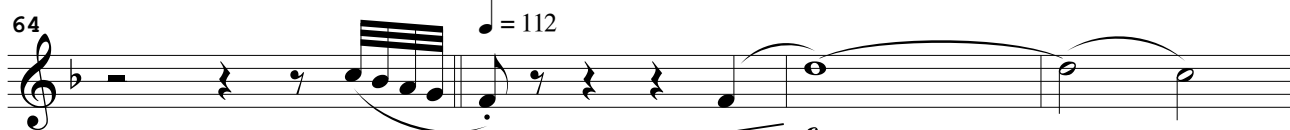
64 

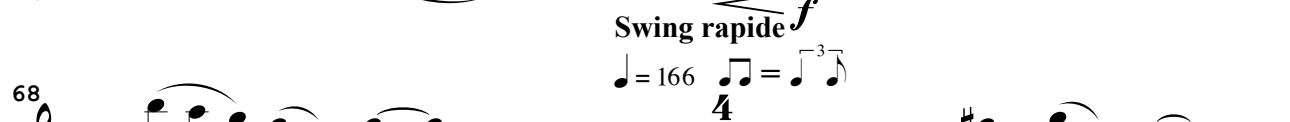
68 

Swing rapide *f*
♩ = 166 ♪ = ♩³
4

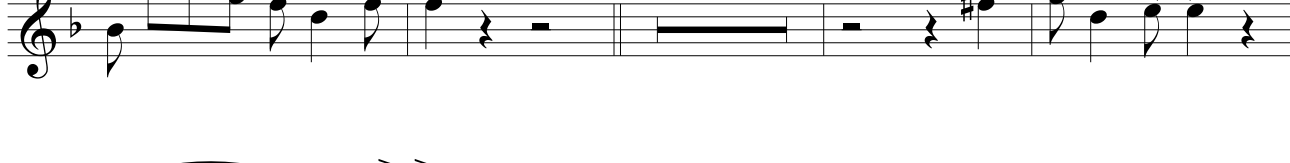
76 

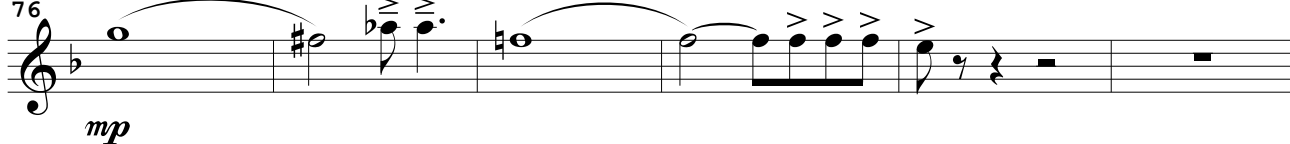
76 

Oboe

82 *p* *p*

85 *plus lent*
(toujours swing)
♩ = 112

89 *f*

94 *mp*

99 *mf*

104 *mf* 3 3

108 *f*

CHANT N° 3 : LE TÉLÉGRAPHE

Oboe

♩ = 69

3

mf **Plus rapide** *dim.*

♩ = 92

7 *accel.* **2** *p < mf*

13

16 *f*

21 *rit.* *mp* *mf*³

25 *dim.* **3** *accel.*

Plus rapide

29 *p < mf* **2** *mf*³

34 *f* **3**

38 *rit.* *mf*³ **7** *mf*³

Oboe

CHANT N° 4 : MICROPHONE ET TÉLÉPHONE

Oboe

30 *mf*

37 *rit.*

42 *plus lent*
♩ = 76
mp *pp*

48

53 *Toujours* ♩ = 76 *accel.* ♩ = 84
mp *mf*

58 *f*

62

66 *canon*
f

70

75 *ad lib.*

Oboe

78 *f*

82

CHANT N° 5 : LE SORCIER DE MENLO PARK

Swing! ♩ = ♩ = ♩
♩ = 128

2 *mp*

5

8

11 7 8 4 *mp*

31 *mf* 3

34 *mp*

37

Oboe

40

43 *mf*

47

51 *mp* *mf* *mp* *mp*

62 *mf* *mp* *mf*

65 *p* *pp* *p*

68 *p* *pp* *p*

71 *mf*

76

Oboe

CHANT N° 6 : LA COMPTINE DES ÉLECTRONS

CHANT N° 7 : LE BON FILAMENT

Oboe

Valse $\text{♩} = 72$

7 3 4

pp *pp*

17 *mp* *p*

29 *p*

35 6

46

52 $\text{♩} = 166$ 16

Valse $\text{♩} = 72$

72 11 4 *pp* *mp*

91 8 *p*

104 6

Oboe

116

122

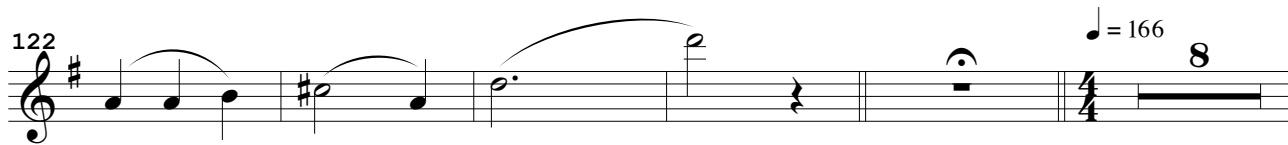

135

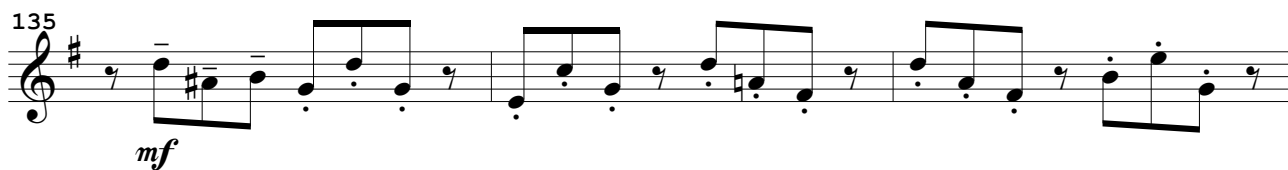

138

141

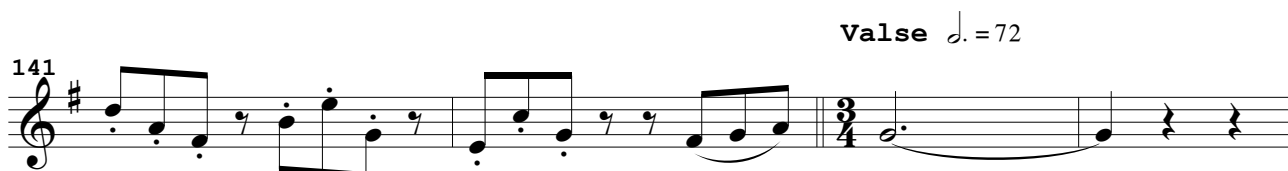

145

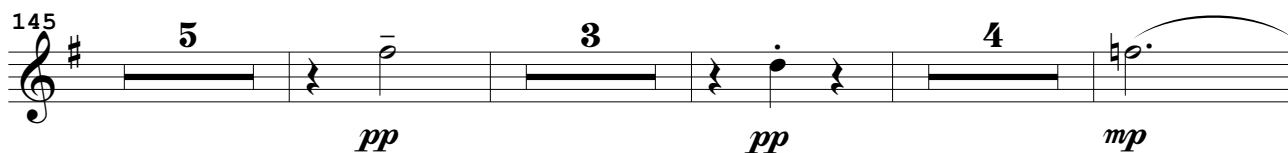

160

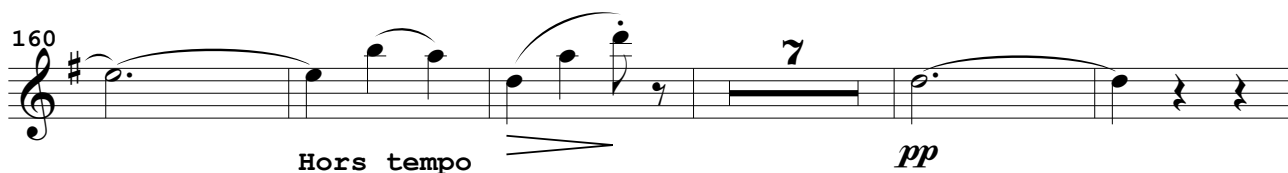

172

180

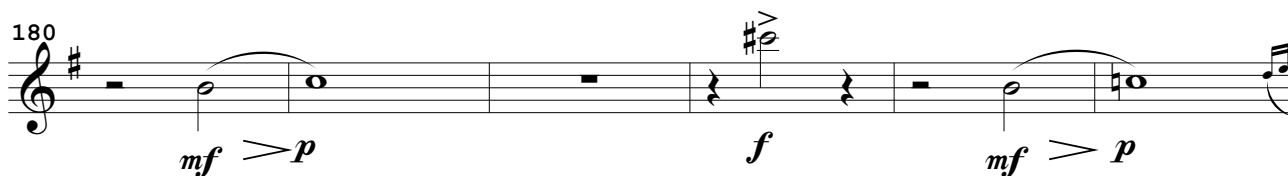

Oboe

186 *mf*

191 *canon f*
(optionnel, on peut s'arrêter juste avant)

196 *mf*

201

205

208

CHANT N° 8 : MILLE INVENTIONS

$\text{♩} = 80$

mf *dim.*

rit. prendre le tempo progressivement $\text{♩} = 88$ $\text{♩} = 108$

10 *mf*

22

Oboe

♩ = 80

28 **4** *mf* *dim.*

36 **2** *mp* *rit.*

42 *Assez lent au début
mais accélérer (follement)*
♩ = 72 *f*

47 *rit.* *accél. encore*
♩ = 108 *f*

52

57 *rit.* *accél. encore*
♩ = 108 *f*

62 *rit.* *accél. encore*
♩ = 120

67

72 *rit.* *accél. encore*
♩ = 120
8

Oboe

84 *f*

À nouveau très lent
mais accélérer follement !

89 *f*

94

99

104 *rit.* ♩ = 80

113 *mf* *dim.*

119 *pp*

CHANT N° 1 : DE TOUS TEMPS

Clarinet in B \flat

$\text{♩} = 108$

$\text{♩} = 88$

$\text{♩} = 108$

mf

18 *rit.*

mf

23 *f*

26

30 *Un peu plus lent puis avancer...*

$\text{♩} = 88$

$\text{♩} = 108$

mf

36

42 *rit.*

$\text{♩} = 108$

47 *mf*

50 *f*

52

Un peu plus lent
puis avancer...

Clarinet in B \flat

55 $\text{♩} = 88$ $\text{♩} = 108$

63

69 *rit.* $\text{♩} = 108$
mf

74

77 *f*

CHANT N° 2 : CHAQUE FOIS

Swing rapide

$\text{♩} = 166$ $\text{♩} = \text{♩}^3$

6 *mp*

11 *p* *p*

16 *p*

21 *plus lent*
(toujours swing)
 $\text{♩} = 112$ 8

Clarinet in B \flat

Swing rapide

70 $\text{♩} = 166$ $\text{♩} = \text{♩}^3$

75 *mf*

80 *mp*

85 *p* *p*

85 plus lent
(toujours swing)

90 $\text{♩} = 112$

90 *f* *mp*

95 *mf*

100 *mf*

105

110 *f*

CHANT N° 3 : LE TÉLÉGRAPHE

Clarinet in B \flat

$\text{♩} = 69$

mp

4

7 *accel.* **Plus rapide** $\text{♩} = 92$ **2** *p*

12 *mf*

15 *f*

18

20 *rit.* $\text{♩} = 69$ *mp*

23

26 *accel.* **Plus rapide** $\text{♩} = 92$ **2**

Clarinet in B \flat

31 *p* < *mf*

35 *f*

38

40 *rit.* ♩ = 69
6

49 *mp*

52

55 *f*

57

60

CHANT N° 4 : MICROPHONE ET TÉLÉPHONE

Clarinet in B \flat

$\text{♩} = 84$ *rit.* *a tempo*

p

11 *Optionnel* *mf* *mf*

17

21 *rit.* *a tempo* *p*

33 *mf*

39 *rit.* *plus lent* $\text{♩} = 76$ *mp*

45 *rit.* *a tempo* *pp*

51 *Toujours* $\text{♩} = 76$ *mp* *mf* *accel.*

56 $\text{♩} = 84$

Clarinet in B \flat

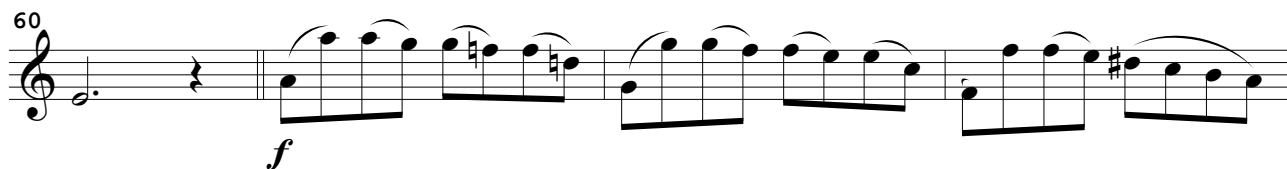
60  *f*

64  *f*

canon

69  *f*

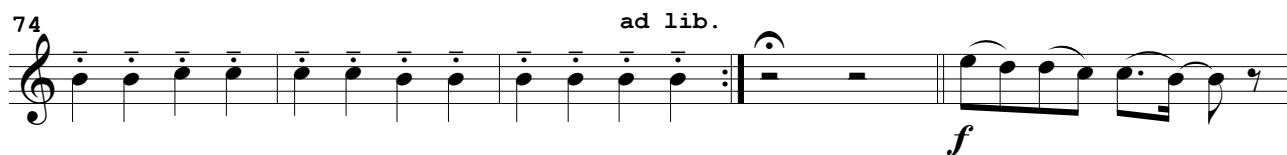
74  *ad lib.* *f*

79 

83 

CHANT N° 5 : LE SORCIER DE MENLO PARK

Swing! ♩ = ♪³ ♪
♩ = 128

Clarinet in B \flat

42

46

50

53

57

60

63

66

70

75

79

mf

mf

mf

mf

mf

pp < p

p

pp < p

mf

Clarinet in B \flat

83 *mf*

86

90 *f*

94

99 *f*

104 *ff*

CHANT N° 6 : LA COMPTINE DES ÉLECTRONS

Clarinet in B \flat

$\text{♩} = 84$

mf
si besoin seulement

6

12

1. 2.

pp

CHANT N° 7 : LE BON FILAMENT

Valse $\text{♩} = 72$

pp *pp*

17

mp

29

p

35

mf

40

44

Clarinet in B \flat

130 *mf*

134 *mf* 2

139

142 Valse $\text{♩} = 72$ 3 4 5 *pp*

151 *pp* 3 4 *mp*

161 12 Hors tempo *pp*

177 $\text{♩} = 166$ 4 *mf*

181

185 *f*

189

192

canon

Clarinet in B \flat

(optionnel, on peut s'arrêter juste avant)

196 *mf*

201 *mf*

205

209

CHANT N° 8 : MILLE INVENTIONS

$\text{♩} = 80$

mp

5

9 *rit.* prendre le tempo progressivement ($\text{♩} = 88$) *mp* *cresc.*

14 ($\text{♩} = 108$) *mf*

20

26 $\text{♩} = 80$ *mp*

31

35 *mp*

Clarinet in B \flat

Assez lent au début
mais accélérer (follement)

(♩ = 72)

43

48 (♩ = 108)

53

58 *rit.* (♩ = 108) *accel. encore*

62

65 (♩ = 120)

68

71

74 *rit.* (♩ = 120) *mf*

Clarinet in B \flat

79  *cresc.*

84 
À nouveau très lent
mais accélérer follement !

89  *f*

94 

99 

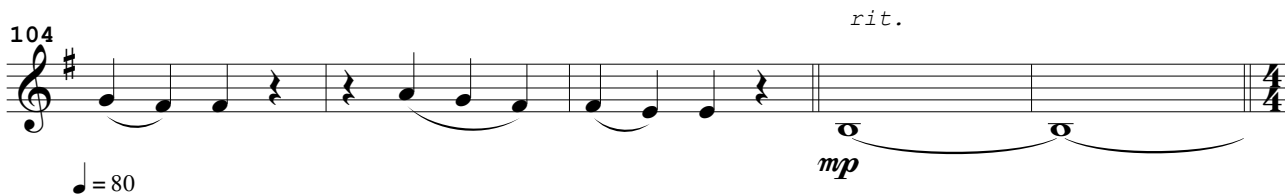
104  *rit.*
mp

$\text{♩} = 80$

109  *mp*

113 

117  *mp* *p*

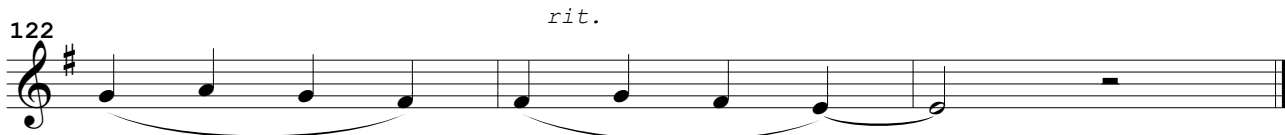
122  *rit.*

CHANT N° 1 : DE TOUS TEMPS

Bassoon

♩ = 108

♩ = 88

♩ = 108

2

3

11

18

mf

rit.

♩ = 108

mf

23

f Un peu plus lent
puis avancer...

28

♩ = 88

mf

33

♩ = 108

39

45

rit.

♩ = 108

mf

51

f

Bassoon

Un peu plus lent
puis avancer...

56 $\text{♩} = 88$ $\text{♩} = 108$

mf

61

66 *rit.*

72 $\text{♩} = 108$

mf

77

f

CHANT N° 2 : CHAQUE FOIS

Swing rapide

$\text{♩} = 166$ $\text{♩} = \text{♩}^3$

6 *mp*

11 *p* 3

15

19

Bassoon

plus lent

(toujours swing)

23 $\text{♩} = 112$ 8 *mf*

35

40 *f* 3 3 3 3 3 3

Swing rapide

43 $\text{♩} = 166$ $\text{♩} = \text{♩}^3$ 4 *mp*

51 *p*

56 3

60 *plus lent*
(toujours swing)

64 $\text{♩} = 112$ *f* 3 3

67 3 3 3 3 3

Bassoon

Swing rapide

♩ = 166 ♩♩ = ♩³

70

4

mp

78

p

83

3

mf

87

mf

plus lent
(toujours swing)

92

♩ = 112

f

mf

97

3

mf

102

mf

107

f

3

3

111

3

3

3

3

3

f

CHANT N° 3 : LE TÉLÉGRAPHE

Bassoon

Bassoon

42 $\text{♩} = 69$
 6 *mp*

51 *mp*

55 *f*

59 3 3

CHANT N° 4 : MICROPHONE ET TÉLÉPHONE

$\text{♩} = 84$ *rit.* *a tempo*
 4 3 2 4 4

11 2 4 *mf*

19 4 *p* *rit.*

a tempo
 27 3 2 4 4 *mf*

38 *rit.*

Bassoon

42 **plus lent** ♩ = 76 *mp* *pp* *rit.* *a tempo*

48

53 **Toujours** ♩ = 76 *mp* *mf* *accel.* ♩ = 84

58 *f*

62

canon

68 *f*

72

76 *ad lib.* *f*

81

CHANT N° 5 : LE SORCIER DE MENLO PARK

Swing! ♩ = ♪³♩ Bassoon

♩ = 128

2

mp

6

10

mf

20

24

3

27

mf

30

34

mp

38

41

mf

Bassoon

44

48

51

54

57

60

64

68

73

78

82

3

mf

p

pp < p

6

Bassoon

90

94

98

101

104

107

CHANT N° 6 : LA COMPTINE DES ÉLECTRONS

$\text{♩} = 84$

mf 15 1. 2. *pp*

CHANT N° 7 : LE BON FILAMENT

Bassoon

Valse $\text{♩} = 72$
11

16

29

35

41

47

51

$\text{♩} = 166$ Valse $\text{♩} = 72$
16 11

56

86

Bassoon

92 **3** **4**
p *p*

103

109 *mf*

115

120

124 *mf* $\text{♩} = 166$ **8**

136

141 **Valse** $\text{♩} = 72$ **7** *mf*

152 *pp* *mp* **2**

159 *ff* **3**

Bassoon

167 *7* **Hors tempo**

pp

♩ = 166

179

mf

183

186

f

189

192

canon

(optionnel, on peut s'arrêter juste avant)

196

mf

201

206

CHANT N° 8 : MILLE INVENTIONS

♩ = 80

Bassoon

mp

mf

dim.

rit. prendre le tempo progressivement (♩ = 88) (♩ = 108) mp cresc.

mf

mf

♩ = 80

mp

mf

dim.

Bassoon

Assez lent au début
mais accélérer (follement)
(♩ = 72)

36 **4**

45

50 (♩ = 108)

55 *rit.*

60 (♩ = 108) *accel. encore*

65 (♩ = 120)

70

75 *rit.* (♩ = 120)

À nouveau très lent
mais accélérer follement !

87

Bassoon

92

97

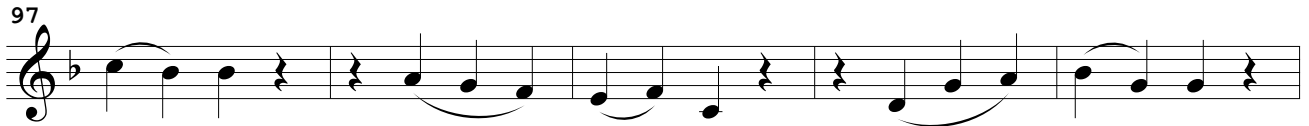

102

107

rit.

$\text{♩} = 80$

mp

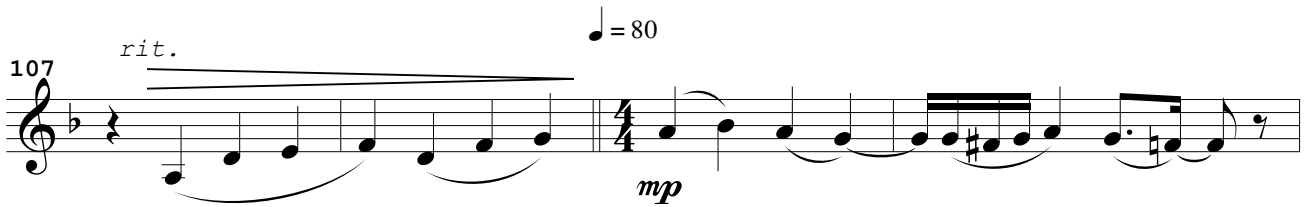

111

mf

114

dim.

117

mp

pp

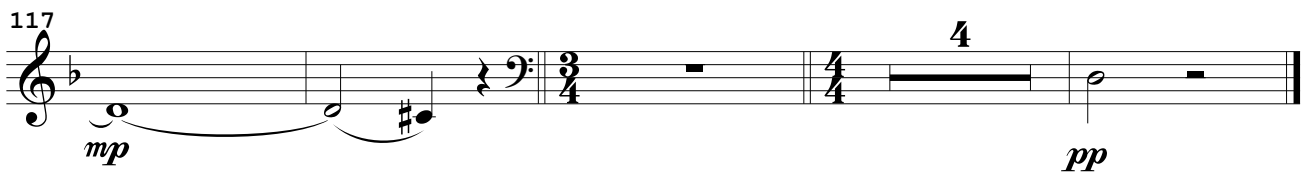

CHANT N° 1 : DE TOUS TEMPS

Glock., xylo. & Perc.

♩ = 88

♩ = 108

Glockenspiel

Percussions

♩ = 108

6

Perc.

11

Perc.

16

rit.

W.B.

mf

Glock., xylo. & Perc.

♩ = 108

21
Glk.

mf
Un peu plus lent
puis avancer...
(♩ = 88)

29
Perc.

34
Perc.

39
Perc.

44
Glk.

mf
Un peu plus lent
puis avancer...
(♩ = 88)

44
Perc.

52
Glk.

52
Perc.

57
Perc.

62
Perc.

Glock., xylo. & Perc.

67 rit.

Perc.

72 ♩ = 108

Glk.

Perc.

CHANT N° 2 : CHAQUE FOIS

Swing rapide
♩ = 166 ♩♩ = ♩³

Glockenspiel

plus lent
(toujours swing)
♩ = 112

14

Swing rapide
♩ = 166 ♩♩ = ♩³

25

plus lent
(toujours swing)
♩ = 112

56

Swing rapide
♩ = 166 ♩♩ = ♩³

66

Perc.

Glock., xylo. & Perc.

81
Glk. *pp* *p*

86
Perc. **2**
ppp (toujours swing) *f*

93
Glk. *mf* *f*
Perc. **9** **8** *mf* Triangle

mf

♩ = 112

CHANT N° 3 : LE TÉLÉGRAPHE

Glock., xylo. & Perc. **Plus rapide**

♩ = 69 ♩ = 92

Percussions

Ride avec baguettes L.V. feutre 5 Ride avec baguettes feutre accel. L.V.

ppp *mp* *mp* *mf*

10 **6** Charlestone fermée

Perc.

p *mf*

18

Perc.

20 ♩ = 69 rit. 2 3

Glk.

Open 2 *p* *mf*

Perc.

Plus rapide

25 2 accel. ♩ = 92 6

Glk.

25 2 Ride avec baguettes L.V. feutre 6

Perc.

mp *mf*

36 Charlestone fermée

Perc.

p *mf*

39 rit. ♩ = 69 6

Perc.

Open

48 Ride L.V. Ride L.V.
avec baguettes feutre avec baguettes feutre

Perc.

ppp *mp* 5 *mp* *f* 5

62 Ride L.V.
avec baguettes feutre L.V.

Perc.

f

CHANT N° 4 : MICROPHONE ET TÉLÉPHONE

Glock., xylo. & Perc.

Xylophone $\text{♩} = 84$

p

Xyl. 4 *rit.*

Xyl. 7 *a tempo*
mf Si possible avec bag. feutre

Xyl. 12 *Optionnel*
mf

Perc. 12 *Ride avec baguettes L.V. feutre*
p \curvearrowright *mf*

Xyl. 19 *p*

Xyl. 24 *rit.*

Xyl. 27 *a tempo*
p

Glk. 31 *Changer pour Glockenspiel*
pp *Optionnel*
mp

Perc. 31 *Ride avec baguettes L.V. feutre*
p \curvearrowright *mf*

Glock., xylo. & Perc.

38 *rit.* **plus lent** ♩=76
Glk. 2 4

47 *a tempo*
Glk. *pp*

Ride **Toujours** ♩=76
L.V. ♩=84
52 avec baguettes feutre 3 3
Perc. *p* *mf* *mf* *f*

62 6 **canon** 6 *ad lib.*
Perc. *mf* *f* *mf* *mf* <

78 3
Glk. *f*

78 3
Perc. *f*

84
Glk.

CHANT N° 5 : LE SORCIER DE MENLO PARK

Glock., xylo. & Perc.

Swing! $\text{♩} = \text{♩}^{-3}$

$\text{♩} = 128$

Glockenspiel

Glk.

Perc.

16

Ride
avec baguettes feutre

Vibra-slap

Perc.

22

L.V.

W.B.

Perc.

29

Perc.

35

Perc.

40

Perc.

51

Glk.

Perc.

Glock., xylo. & Perc.

59
Glk. 8 7 3 *mf* 8

Ride
83 avec baguettes feutre
Perc. *pp* *<mf* *pp* *<mf* 4 8 *f*

100
Perc. 3 3 3 3

104
Perc. 3 3 6 6 *f* *ff*

CHANT N° 6 : LA COMPTINE DES ÉLECTRONS

♩ = 84

Percussions 2/4 15 1. 2.

CHANT N° 7 : LE BON FILAMENT

Valse ♩ = 72

Glockenspiel 7 3 42

Percussions 7 3 Triangle 42 *p*

♩ = 166 Valse ♩ = 72

55
Glk. 16 7 3 *p*

83
Perc. Chimes *p* 9 Caisse claire *pp* *poco* crash *mp* 17

Glock., xylo. & Perc.

113
Glk. *mp*

126
Perc. *mf* Triangle *f* Vibra-slap

143
Perc. *mf* Valse $\text{♩} = 72$ 11 L.V. 20 Hors tempo $\text{♩} = 166$ 4 3 Triangle *mf*
Pièce de monnaie glissée sur cymbale

183
Glk. *mf* 4 4 *mf*

194
Glk. *mf* canon
(optionnel, on peut s'arrêter juste avant)

194
Perc. *mf* Triangle

199
Perc. *mf* 3 W.B.

206
Perc. 3 3

209
Perc. 3

CHANT N° 8 : MILLE INVENTIONS

Glock., xylo. & Perc.

Percussions

$\text{♩} = 80$
Ride
avec baguettes feutre

8

prendre le tempo
progressivement
($\text{♩} = 88$)
W.B.

pp ∇ *mp* *mp*

13 ($\text{♩} = 108$)

Perc.

18

Perc.

mf

23

Perc.

Glock., xylo. & Perc.

Assez lent au début
mais accélérer (follement)

♩ = 80

28 **14**

Perc.

46

Perc.

51

Perc.

56 *rit.* *accel. encore* (♩ = 108)

Perc.

62

Perc.

66 ♩ = 120

Perc.

70

Perc.

73 *rit.* ♩ = 120

Perc.

77

Perc.

81

Perc.

Glock., xylo. & Perc.

85
Perc.

À nouveau très lent
mais accélérer follement !

89
Perc.

93
Perc.

98
Perc.

103
Perc.

107 rit. $\text{♩} = 80$
Glk.
Perc.

115
Glk.

120
Glk.

CHANT N° 1 : DE TOUS TEMPS

Violin I

♩ = 108

♩ = 88

mp

pizz.

mf

5

10

15

rit. arco

♩ = 108

21

f

Un peu plus lent
puis avancer...

♩ = 88

pizz.

28

mf

32

♩ = 108

37

Violin I

42 *rit. arco*

47 *f* $\text{♩} = 108$

54 *mf* *pizz.* $\text{♩} = 88$

58 $\text{♩} = 108$

63

68 *rit. arco*

73 $\text{♩} = 108$ *mf*

76 *f*

CHANT N° 2 : CHAQUE FOIS

Swing rapide
♩ = 166 ♩ = ♩³ ♩

pizz. *mf* *8va-* *arco* *p*

5

9 *pizz.* *8va-* **4** *mf*

17 *arco* *mp* **plus lent**
(toujours swing)

22 *pizz.* *mf* ♩ = 112

27

32 *arco*

Violin I

38

3

Swing rapide

$\text{♩} = 166$
arco

41

f *p*

46

50

pizz. *mf*

55

arco *ppp* *p* *pp* *mp*

60

plus lent

(toujours swing)

65

$\text{♩} = 112$ *f*

Swing rapide

70

$\text{♩} = 166$ *mf* *p*

75

Violin I

79

pizz. *mf* arco *mp* 4 8va

88

f

93

mf pizz.

98

arco

103

107

f 3 3 3 3

110

CHANT N° 3 : LE TÉLÉGRAPHE

Violin I

♩ = 69

mf *mp*

4

3

8 *accel.* **Plus rapide** ♩ = 92 *mf*

11

14

17 *f*

20 *rit.* ♩ = 69 *mp*

24 *accel.*

Plus rapide ♩ = 92 *mf*

29

Violin I

32

35

38 *rit.*

42 $\text{♩} = 69$
mp

47 *mp*

51

56 *f*

59

CHANT N° 4 : MICROPHONE ET TÉLÉPHONE

Violin I

rit.

$\text{♩} = 84$

2

p

7

a tempo
Solo

mf

9

12

mf

17

22

rit.

p

27

a tempo
pizz.

p

30

arco

mf

35

Violin I

plus lent

40 *rit.* $\text{♩} = 76$

51 **Toujours** $\text{♩} = 76$ *accel.*

p *mf*

56 $\text{♩} = 84$

61 *f*

66

canon

Pas la lère fois si le chœur fait le CANON

69

73

76 *ad lib.* *f*

79

83

CHANT N° 5 : LE SORCIER DE MENLO PARK

Violin I

Swing! $\text{♩} = \text{♩}^3$
 $\text{♩} = 128$ pizz.

Violin I

43 arco
mf

46

49
mf

53

58
sfz *mf*

61

64

67 pizz.
mp

70

73 arco
mf

Violin I

76

79

82

87

92

95

98

102

106

Violin I

48

54 $\text{♩} = 166$ Valse $\text{♩} = 72$ 16 *p*

74 *pizz.*

80 *arco* *pizz.* *arco* *mp*

86

92 *p* *pizz.* *arco*

98 *pizz.* *arco* *p*

104 *pizz.*

110 *arco* *mf*

116

122 $\text{♩} = 166$ 3

Violin I

Valse $\text{♩} = 72$
arco

130 pizz. *sfz* 4 pizz. *sfz* 7 *p*

144

150 pizz. arco pizz. arco *mp*

156

162 *p* pizz. arco

168 pizz. arco *p* Hors tempo $\text{♩} = 166$

174 *ppp* 3 *mf* pizz.

181

185 *f*

Violin I

189

192

arco
mf

canon

*(optionnel, on peut
s'arrêter juste avant)*

196

200

204

208

(pour finir)

CHANT N° 8 : MILLE INVENTIONS

Violin I

♩ = 80

p *mp*

4

7

prendre le tempo progressivement

rit. *mp* *cresc.*

♩ = 88

pizz.

10

14

♩ = 108

19

mf

24

arco

♩ = 80

28

mp

31

Violin I

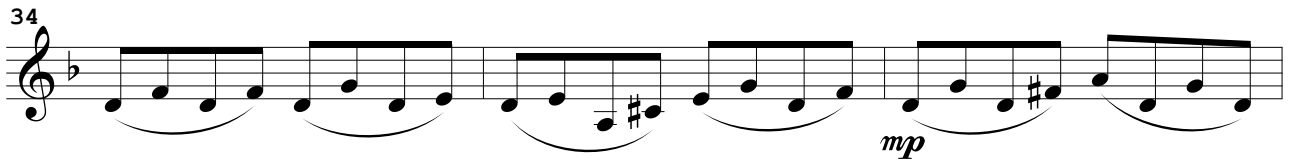
34 

37 

Assez lent au début
mais accélérer (follement)

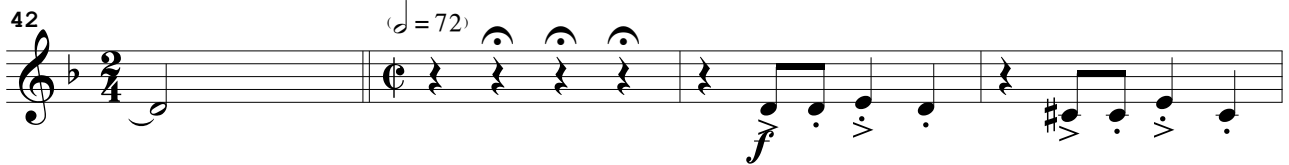
42 

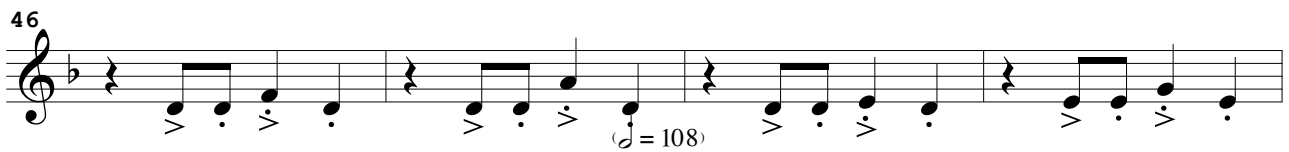
46 

50 

55 

accel. encore

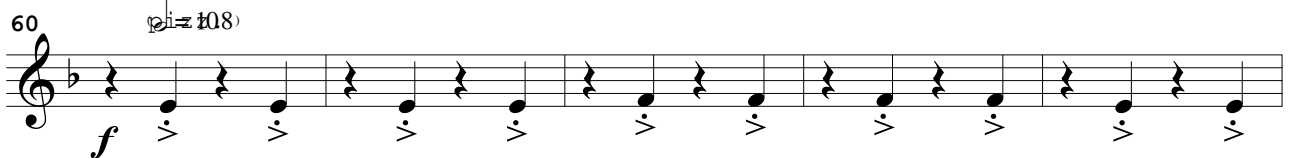
60 

♩ = 120

65 

70 

Violin I

76 *Solo* $\text{♩} = 120$
arco
mf

78

81

84 *f*

87 *Tutti*

À nouveau très lent
mais accélérer follement !

90 *gva*
f

93

96

99

Violin I

102 *Tutti*

105 *8va* *rit.*

109 *mp* ♩ = 80

112

115 *mp*

118 *p* *rit.*

122

CHANT N° 1 : DE TOUS TEMPS

Violin II

$\text{♩} = 108$
mp

$\text{♩} = 88$
pizz.

$\text{♩} = 108$
mf

5

11

17 *rit.* *arco* $\text{♩} = 108$

25 *f*

Un peu plus lent
 puis avancer...
 $\text{♩} = 88$
pizz.

29 $\text{♩} = 108$
mf

34

40 *rit.* *arco*

Violin II

♩ = 108

47 **4**

f

Un peu plus lent
puis avancer...

(♩ = 88)
pizz.

54 *mf*

59 (♩ = 108)

64

69 *rit.* arco ♩ = 108

74

77 *f*

CHANT N° 2 : CHAQUE FOIS

Swing rapide

♩ = 166 ♩♩ = ♩³

pizz. arco

mf *p*

5

Violin II

9 *pizz.* **mf** **4** *arco* **mp**

18 **plus lent**
(toujours swing)

23 *pizz.* **mf** $\text{♩} = 112$

29 *arco*

35 **3** **3** **3** **f**

39 **3** **3** **3** **3** **f**

Swing rapide
 $\text{♩} = 166$ $\text{♪} = \text{♪}^3$

44 *arco* **p**

49

54 *pizz.* **mf** *arco* **ppp** **p** **pp** **6** **mp**

60 **plus lent**
(toujours swing)

65 **f** **Swing rapide**
 $\text{♩} = 112$ $\text{♩} = 166$ $\text{♪} = \text{♪}^3$

Violin II

71 *pizz.* *arco*
mf *p*

75

79 *pizz.* *arco*
mf *mp* 4

88 *plus lent*
(toujours swing) *f*

93 *pizz.*
mf ♩ = 112

98 *arco*

103

107 3 3 3 3 3 3 3 3

110 *f*

CHANT N° 3 : LE TÉLÉGRAPHE

Violin II

♩ = 69

mf *mp*

Plus rapide

5 *accel.* ♩ = 92 *mf*

10

13

16 *f*

19 *rit.* ♩ = 69 *mp*

23

Plus rapide

28 *accel.* ♩ = 92 *mf*

31

34

Violin II

Violin II musical score, measures 37-61. The score is written in treble clef with a key signature of two sharps (F# and C#). Measure 37 starts with a forte (*f*) dynamic. Measure 40 includes a *rit.* (ritardando) marking and a tempo marking of ♩ = 69. Measure 45 has a mezzo-piano (*mp*) dynamic. Measure 55 has a forte (*f*) dynamic. Measure 58 features a triplet of eighth notes. Measure 61 ends with a fermata.

CHANT N° 4 : MICROPHONE ET TÉLÉPHONE

Chant N° 4 musical score, measures 1-7. The score is written in treble clef with a key signature of two flats (Bb and Eb). Measure 1 has a tempo marking of ♩ = 84 and a mezzo-piano (*p*) dynamic. Measure 2 has a fermata. Measure 7 includes a *rit.* (ritardando) marking. Measure 7 also features a fermata and a change in time signature to 2/4.

Violin II

canon

69 Pas la lère fois si le chœur fait le CANON

73 ad lib.

CHANT N° 5 : LE SORCIER DE MENLO PARK

Violin II

Swing! $\text{♩} = \text{♩}^{\text{3}}$
 $\text{♩} = 128$ pizz.

mp

8

arco

mf

12

16

20

26

30

34

39

45

49

53

sfz

mf

mp

mf

mf

sfz

Violin II

59 *mf*

63

67 *pizz.*
mp

71

75 *arco*
mf

79

83 *p* *mf*

89 *f*

93

97 *f*

101 *3*

105 *ff*

CHANT N° 6 : LA COMPTINE DES ÉLECTRONS

$\text{♩} = 84$ Violin II
pizz.
mf

6

12 1. 2.

CHANT N° 7 : LE BON FILAMENT

Valse $\text{♩} = 72$
arco
p

6 pizz. arco

12 pizz. arco *mp*

18 *p*

24 pizz. arco pizz. arco *p*

30

36 pizz. arco *mf*

42

Violin II

48

54 $\text{♩} = 166$ **Valse** $\text{♩} = 72$

75 pizz. arco

81 pizz. arco *mp*

87 *p*

93 pizz. arco

99 pizz. arco *p*

105 pizz. arco *mf*

111

117

123 $\text{♩} = 166$

Violin II

Valse $\text{♩} = 72$
arco

130 pizz. **4** pizz. **7**
sfz *sfz* *p*

144

150 pizz. arco pizz. arco
mp

156

162 pizz. arco
p

168 pizz. arco
p

174 Hors tempo **3** $\text{♩} = 166$ pizz.
ppp *mf*

181

186 *f*

190

193

Violin II

canon

(optionnel, on peut
s'arrêter juste avant)

à partir de la 2^o fois seulement

196 arco

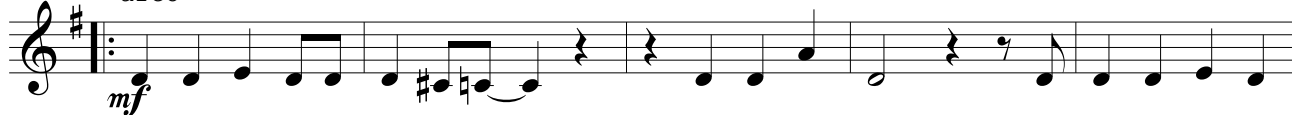

201

205

209

CHANT N° 8 : MILLE INVENTIONS

Violin II

♩ = 80

4 *pp* *p*

8 *rit.* (♩ = 88) *pizz.* *mp*

12 (♩ = 108) *pp* *p* *cresc.*

18 *mf*

24 *arco* ♩ = 80

29

33 *mp*

37 *rit.* *pp*

Assez lent au début
mais accélérer (follement)

43 (♩ = 72)

48 *f* (♩ = 108)

53

Violin II

59 *rit.* $\text{♩} = 108$
pizz. accel. encore
f

65 $\text{♩} = 120$

71 *rit.* $\text{♩} = 120$
arco
mf

77 *cresc.*

83 *f*

89 *f*
À nouveau très lent
mais accélérer follement !

94

100

106 *rit.* $\text{♩} = 80$

110

114 *mp*

118 *p* *rit.*

CHANT N° 1 : DE TOUS TEMPS

Viola

♩ = 108
mp

♩ = 88
pizz.
mf

5 ♩ = 108

10

15 rit. arco

21 ♩ = 108
4
f

28 Un peu plus lent
 puis avancer...
 ♩ = 88 pizz.
mf

33 ♩ = 108

38

43 rit. arco ♩ = 108
4

Viola

51 *f* Un peu plus lent puis avancer... $\text{♩} = 88$ pizz. $\text{♩} = 108$

55 *mf*

60

65

70 rit. arco $\text{♩} = 108$ *mf*

75 *f*

79

CHANT N° 1 : CHAQUE FOIS

Swing rapide

$\text{♩} = 166$ $\text{♪} = \text{♪}^{-3}$

pizz. arco *mf* *p*

5

9 pizz. *mf* 4

Viola

55 **4** arco *mp*

63 **plus lent**
(toujours swing)
♩ = 112 *f*

68 **Swing rapide**
♩ = 166 ♩ = ³♩ *mf* arco *p*

73

77 pizz. *mf*

82 **4** arco *mp*

90 **plus lent**
(toujours swing)
♩ = 112 *f* pizz. *mf*

Viola

95

100

arco

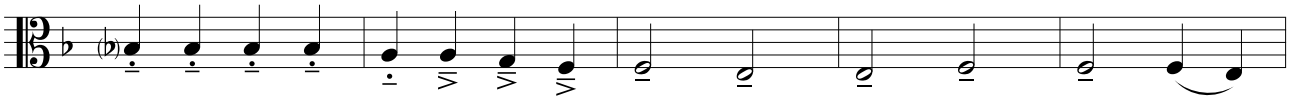

105

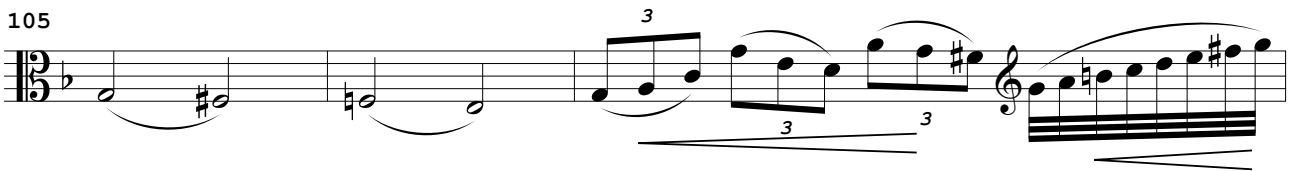

108

112

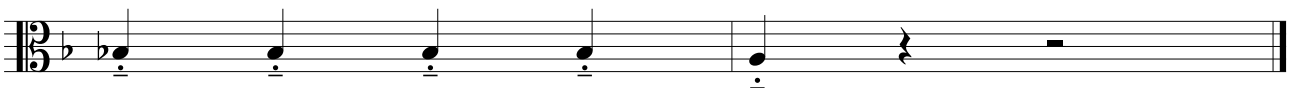

CHANT N° 3 : LE TÉLÉGRAPHE

Viola

Viola

38 *rit.*

42 *mp*

47 *mp*

52

56 *f*

59

CHANT N° 4 : MICROPHONE ET TÉLÉPHONE

rit. *a tempo* Solo

8

12 *mf*

18

Viola

25 *rit.* *a tempo*
pizz.
p *p*

29

33 *arco*
mf

39 *rit.* *plus lent*
♩=76

50 *Toujours* *♩=76*
accel. *p* *mf*

55 *♩=84*

60 *f*

65 *canon*

69 *Pas la lère fois si le chœur fait le CANON*

72

75 *ad lib.*
f

Viola

79

83

CHANT N° 5 : LE SORCIER DE MENLO PARK

Swing! ♩ = ♩³ ♩
♩ = 128 pizz.

12

15

19

24

28

31

34

38

Viola

79

82

87

92

95

98

101

105

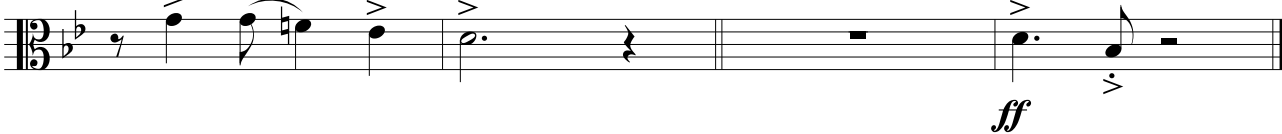

CHANT N° 6 : LA COMPTINE DES ÉLECTRONS

♩ = 84

pizz.

6

12

CHANT N° 7 : LE BON FILAMENT

Valse $\text{♩} = 72$
arco Viola

6 pizz. arco

12 pizz. arco
mp

18 p

24 pizz. arco pizz. arco
p

30

36 pizz. arco
mf

42

48

54 $\text{♩} = 166$ 16 Valse $\text{♩} = 72$
p

Viola

74 pizz.

Viola

Valse $\text{♩} = 72$

143 arco *p*

149 pizz. arco pizz.

155 arco *mp*

161 pizz. *p*

167 arco pizz. arco *p*

173 Hors tempo 3 $\text{♩} = 166$ *ppp*

180 pizz. *mf*

185 *mf* *f*

189

192

CHANT N° 8 : MILLE INVENTIONS

Viola

♩ = 80

6 *p* *mp* *rit.*

mf *dim.* *p*

prendre le tempo progressivement

11 (♩ = 88) *pizz.* (♩ = 108)

mp *cresc.*

16 *mf*

22 *arco*

♩ = 80

28 *mp* *mf*

34 *dim.* *mp* *pp*

39 *rit.* *f*

Assez lent au début mais accélérer (follement)

(♩ = 72)

45

50 (♩ = 108)

55 *rit.*

Viola

60 $\text{♩} = 108$ pizz. accel. encore $\text{♩} = 120$

67

73 rit. arco $\text{♩} = 120$

79 cresc. *f*

85

89 À nouveau très lent mais accélérer follement ! *f*

93

99

105 rit. $\text{♩} = 80$ *mp*

110 *mf* dim.

116 *mp* rit. *p*

121

CHANT N° 1 : DE TOUS TEMPS

Violoncello

♩ = 108

♩ = 88

mp

mf

pizz.

5

♩ = 108

10

15

rit.

20

arco

♩ = 108

f

27

Un peu plus lent
puis avancer...

♩ = 88

pizz.

mf

31

♩ = 108

36

41

rit.

arco

Violoncello

47 $\text{♩} = 108$

52

Un peu plus lent
 puis avancer...

56 $\text{♩} = 88$ pizz. $\text{♩} = 108$

61

66

71 rit. arco $\text{♩} = 108$

76

CHANT N° 2 : CHAQUE FOIS

Swing rapide

$\text{♩} = 166$ $\text{♪} = \text{♪}^3$
 pizz.

$\text{♩} = 166$ arco

5

Violoncello

9 *pizz.* **mf** **5** *arco* **mp**

18

23 **plus lent**
(toujours swing)
♩ = 112 *pizz.* **mf**

28 *arco*

33

37

40 *pizz.* **f**
Swing rapide
♩ = 166 ♪ = ♩³ ♪

45 *arco* **p**

49 *pizz.* **mf**

Violoncello

104

107

111

CHANT N° 4 : MICROPHONE ET TÉLÉPHONE

Violoncello

♩=84

5

rit.

a tempo

3

2

p

13

mf

18

4

26

rit.

a tempo

pizz.

p

p

30

arco

mf

35

40

rit.

plus lent

♩=76

6

2/4

50

Toujours ♩=76

mp < *mf*

55

accél.

♩=84

Violoncello

60 *pizz.* *f*

64

68 *canon* *f*

72

76 *ad lib.* *arco* *f*

80

84

CHANT N° 5 : LE SORCIER DE MENLO PARK

Violoncello

Swing! $\text{♩} = \text{♩}^{\text{3}}$

$\text{♩} = 128$

9

arco

3

13

17

20

25

31

36

42

45

49

52

Violoncello

56

sfz *mp*

62

mp

68

73

mf

77

81

p

85

p *mf* *f*

91

96

f

100

104

ff

CHANT N° 6 : LA COMPTINE DES ÉLECTRONS

Violoncello

♩ = 84

pizz.

mf

7

12

1.

2.

CHANT N° 7 : LE BON FILAMENT

Valse $\text{♩} = 72$
arco

p

7

mp

14

21

p

28

p

35

pizz.

arco

mf

42

Violoncello

49

56

$\text{♩} = 166$ **Valse** $\text{♩} = 72$

16

77

84

91

98

105

112

119

126

$\text{♩} = 166$

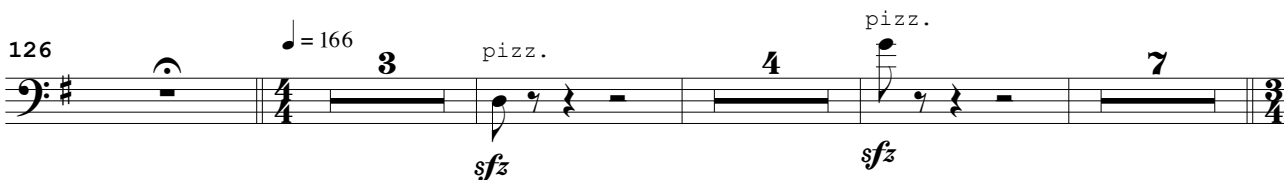

Violoncello

Valse $\text{♩} = 72$
arco

143

143-148: Musical staff in bass clef, key of D major, 3/4 time. It contains six measures of music. The first measure starts with a piano (*p*) dynamic. The notes are: D2, G2, B2, D3, G3, B3, D4, G4, B4, D5, G5, B5, D6, G6, B6, D7.

149

149-154: Musical staff in bass clef, key of D major, 3/4 time. It contains six measures of music. The notes are: D2, G2, B2, D3, G3, B3, D4, G4, B4, D5, G5, B5, D6, G6, B6, D7.

155

155-160: Musical staff in bass clef, key of D major, 3/4 time. It contains six measures of music. The first measure starts with a mezzo-piano (*mp*) dynamic. The notes are: D2, G2, B2, D3, G3, B3, D4, G4, B4, D5, G5, B5, D6, G6, B6, D7.

161

161-166: Musical staff in bass clef, key of D major, 3/4 time. It contains six measures of music. The first measure starts with a piano (*p*) dynamic. The notes are: D2, G2, B2, D3, G3, B3, D4, G4, B4, D5, G5, B5, D6, G6, B6, D7.

167

167-172: Musical staff in bass clef, key of D major, 3/4 time. It contains six measures of music. The first measure starts with a piano (*p*) dynamic. The notes are: D2, G2, B2, D3, G3, B3, D4, G4, B4, D5, G5, B5, D6, G6, B6, D7. The staff ends with a fermata over the final note.

173

173-180: Musical staff in bass clef, key of D major, 3/4 time. It contains eight measures of music. The first measure starts with a pianissimo (*ppp*) dynamic. The notes are: D2, G2, B2, D3, G3, B3, D4, G4, B4, D5, G5, B5, D6, G6, B6, D7. The staff includes a triplet of notes (D5, G5, B5) and a change to 4/4 time. The second part starts with a mezzo-forte (*mf*) dynamic and the notes: D5, G5, B5, D6, G6, B6, D7.

181

181-185: Musical staff in bass clef, key of D major, 3/4 time. It contains five measures of music. The notes are: D2, G2, B2, D3, G3, B3, D4, G4, B4, D5, G5, B5, D6, G6, B6, D7.

186

186-189: Musical staff in bass clef, key of D major, 3/4 time. It contains four measures of music. The first measure starts with a mezzo-forte (*mf*) dynamic. The notes are: D2, G2, B2, D3, G3, B3, D4, G4, B4, D5, G5, B5, D6, G6, B6, D7. The staff ends with a fermata over the final note.

190

190-192: Musical staff in bass clef, key of D major, 3/4 time. It contains three measures of music. The notes are: D2, G2, B2, D3, G3, B3, D4, G4, B4, D5, G5, B5, D6, G6, B6, D7.

193

193-195: Musical staff in bass clef, key of D major, 3/4 time. It contains three measures of music. The notes are: D2, G2, B2, D3, G3, B3, D4, G4, B4, D5, G5, B5, D6, G6, B6, D7.

Violoncello

canon

(optionnel, on peut s'arrêter juste avant)
arco

196

202

207

CHANT N° 8 : MILLE INVENTIONS

♩ = 80

7

13

19

25

31

37

41

Violoncello

Assez lent au début
mais accélérer (follement)

(♩ = 72)

43

arco
f
(♩ = 108)

48

54

rit.

60

(♩ = 108)
pizz. *accel. encore*
f

65

(♩ = 120)

70

75

rit. arco
mf *cresc.*
(♩ = 120)

80

f

Violoncello

85

90

À nouveau très lent
mais accélérer follement !

95

100

105

rit.

♩ = 80

110

116

arco

121

rit.

CHANT N° 1 : DE TOUS TEMPS

Contrabass

♩ = 108

2

♩ = 88
pizz.

6

♩ = 108

mf

11

16

rit.

♩ = 108

21

4

pizz.

Un peu plus lent
puis avancer...

29

♩ = 88

♩ = 108

mf

34

39

44

rit.

♩ = 108

4

CHANT N° 2 : CHAQUE FOIS

Swing rapide

♩ = 166 ♩♩ = ♩³

pizz.

mf *p*

5

9

mf *mp*

18

plus lent

(toujours swing)

♩ = 112

22

arco

pizz.

mf

27

32

arco

pizz.

36

Contrabass

39  *f*

Swing rapide

43  *p*

$\text{♩} = 166$ $\text{♩} = \text{♩}^3$

47 

51  *mf*

59  *mp*

plus lent
(toujours swing)

63  *f*

$\text{♩} = 112$

Swing rapide $\text{♩} = 166$ $\text{♩} = \text{♩}^3$
pizz.

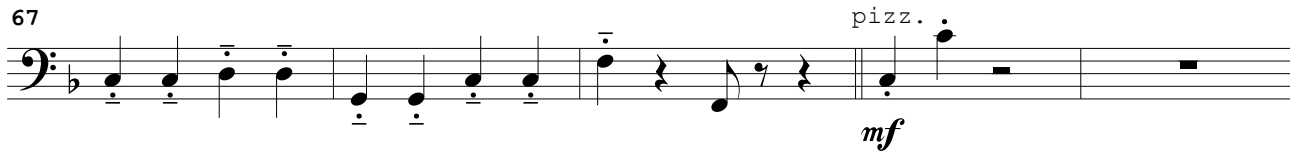
67  *mf*

72  *p*

Contrabass

76

80

mf *mp*

89

f *arco* plus lent (toujours swing) ♩ = 112

94

pizz. *mf*

99

arco *pizz.* *mf*

104

107

110

CHANT N° 3 : LE TÉLÉGRAPHE

♩ = 69 pizz. Contrabass

6 accel.

9 Plus rapide ♩ = 92

12 mf

15

18 f rit.

22 ♩ = 69

27 accel. Plus rapide ♩ = 92

30 mf

33

36 f

Contrabass

39 *rit.* ♩ = 69

44

48

53

56 *f*

59 *arco*

62

CHANT N° 4 : MICROPHONE ET TÉLÉPHONE

♩ = 84 *rit.* *a tempo*
pizz.

5

10 *mf*

15 *mf*

19 *mf*

3 4

Contrabass

26 *rit.* *a tempo*
pizz.
p

30 *mf*

35

39 *rit.* *arco* *plus lent* ♩ = 76

44 **6** *mf* *Toujours* ♩ = 76

54 *accel.* ♩ = 84

58 *f*

63

67 *3* *canon* *f*

72

76 *3* *ad lib.* *f*

Contrabass

81

CHANT N° 5 : LE SORCIER DE MENLO PARK

Swing! ♩ = ♩³ ♩ = 128

10

14

17

20

23

27

30

33

37

Contrabass

43

arco

mf

47

50

pizz.

mf

53

56

59

mf

62

65

8

76

arco

mf

Contrabass

80

83

pizz. arco

mp

87

f

91

95

99

f *mf*

102

105

ff

CHANT N° 6 : LA COMPTINE DES ÉLECTRONS

♩ = 84

pizz.

15

1. 2.

mf

CHANT N° 7 : LE BON FILAMENT

Contrabass

Valse $\text{♩} = 72$ **28** *pizz.*

33

39 *arco*
mf

45

51

56 $\text{♩} = 166$ *pizz.*

61

66

71 **Valse** $\text{♩} = 72$ **28** *pizz.*
p

Contrabass

176 **3** $\text{♩} = 166$
pizz.

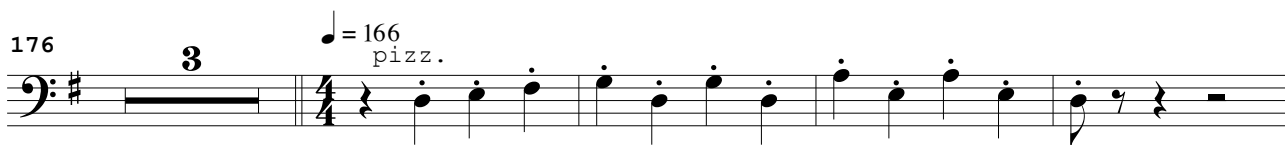

mf

183

188

f

193

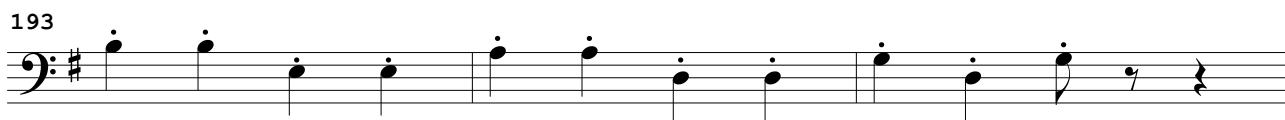

canon

(optionnel, on peut s'arrêter juste avant)

196

mf

201

mf

206

CHANT N° 8 : MILLE INVENTIONS

Contrabass

$\text{♩} = 80$ *pizz.*
 p **3** *mp* *rit.* prendre le tempo progressivement
 $\text{♩} = 88$ *mp*

8

$\text{♩} = 108$
cresc.

12

18 *mf* $\text{♩} = 80$

24 **4**

32 *mp* *rit.*

36 *mp*

Assez lent au début
 mais accélérer (follement)
 $\text{♩} = 72$ *arco*
f

42

50 $\text{♩} = 108$ *rit.*

$\text{♩} = 108$ *pizz.* *accel. encore*
f

60

Contrabass

66 $\text{♩} = 120$

72 *rit.* *arco* $\text{♩} = 120$
mf

78 *cresc.*

84 *f* À nouveau très lent
mais accélérer follement !

90 *f*

96

102 *rit.*

108 $\text{♩} = 80$
mp

115

119 *arco* *rit.*
p

Piano

33 $\text{♩} = 108$

39

45 *rit.* $\text{♩} = 108$

54 *Un peu plus lent puis avancer...* $\text{♩} = 88$ *mf*

59 $\text{♩} = 108$

65

Piano

71 *rit.* ♩ = 108

CHANT N° 2 : CHAQUE FOIS

Swing rapide ♩ = 166 ♩ = ♩³

15 *mp*

plus lent
(toujours swing)

20 ♩ = 112 16

Swing rapide ♩ = 166 ♩ = ♩³ 20 plus lent (toujours swing) ♩ = 112

41 *mjf* 20

Swing rapide ♩ = 166 ♩ = ♩³ 15

66 *mjf* 15

Piano

85 *mp*

plus lent
(toujours swing)
♩ = 112

16 *mf*

112

CHANT N° 3 : LE TÉLÉGRAPHE

♩ = 69

mf

6

6

accél.

Plus rapide
♩ = 92

10

14 *mf* *f*

18 *rit.*

6

♩ = 69

6

Piano

28 *accel.* **Plus rapide**
♩ = 92

31

35 *mf* *f*

39 *rit.* ♩ = 69

43

46

Piano

49

52

55

58

61

CHANT N° 4 : MICROPHONE ET TÉLÉPHONE

Piano

a tempo

$\text{♩} = 84$

Piano

32

37

rit.

42

plus lent $\text{♩} = 76$ 2

rit. a tempo

mp

légèrement arpégés

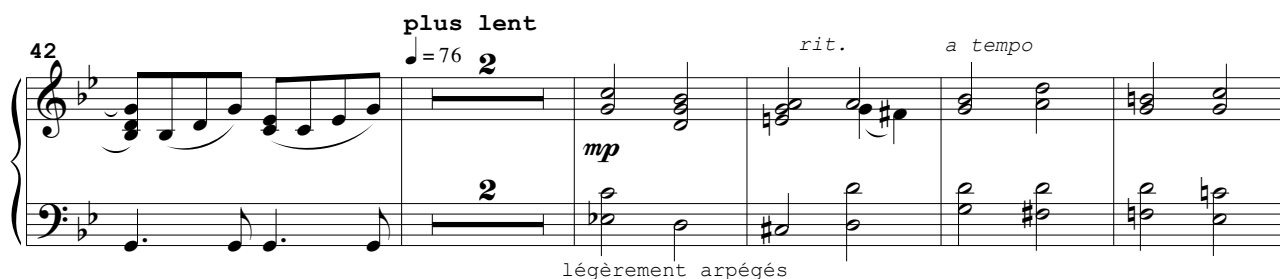

49

Toujours $\text{♩} = 76$

54

accel. $\text{♩} = 84$

59

f

3

Piano

64

68 **canon**

72

76 **ad lib.**

81

CHANT N° 5 : LE SORCIER DE MENLO PARK

Piano

Swing! ♩ = $\frac{3}{4}$
♩ = 128

Piano

27

38

42

52

56

66

70

Piano

CHANT N° 6 : LA COMPTINE DES ÉLECTRONS

Piano

$\text{♩} = 84$

15

1.

2.

CHANT N° 7 : LE BON FILAMENT

Valse $\text{♩} = 72$ $\text{♩} = 166$

54

58

62

66

Piano

Valse $\text{♩} = 72$

70

75

50

♩ = 166

mf

129

133

137

Valse $\text{♩} = 72$

141

Piano

147

8

mp

8

160

167

Hors tempo

174

$\text{♩} = 166$

180

184

Piano

188

f

192

canon

(optionnel, on peut
s'arrêter juste avant)

196

200

204

208

CHANT N° 8 : MILLE INVENTIONS

Piano

♩ = 80 prendre le tempo progressivement (♩ = 88) (♩ = 108)

10 10 10

mp *cresc.*

15

21

♩ = 80

27 10 10

mp *rit.*

40

Assez lent au début mais accélérer (follement)

43 (♩ = 72)

f

Piano

49 $\text{♩} = 108$

55 rit.

60 $\text{♩} = 108$ accel. encore $\text{♩} = 120$

67

73 rit. $\text{♩} = 120$ mf

79 cresc.

Piano

85

À nouveau très lent
mais accélérer follement !

91

97

rit.

103

109

$\text{♩} = 80$

10

10

p

122

rit.