

MUSIQUE PRIM
RÉPERTOIRE À CHANTER

Nous n'irons pas à l'opéra

Orchestre, instruments séparés

Textes et musiques : Julien Joubert.

Orchestration : Clément Joubert.

Commande de l'Académie musicale de Villecroze.

Œuvre amicalement dédiée à Romaric Hubert.

Flûte [page 2]

Hautbois [page 15]

Clarinete en Sib [page 27]

Basson [page 39]

Trompette en Sib [page 50]

Cor en Fa [page 59]

Trombone [page 68]

Percussions [page 78]

Violon I [page 87]

Violon II [page 98]

Alto [page 111]

Violoncelle [page 123]

Contrebasse [page 135]

Piano [page 148]

DURÉE

30 min.

POUR CHANTER À L'OPÉRA (1)

♩. = 108

GRISE GRISE MINE

Flûte

(canon)

♩ = 40

à partir de la 2^o fois jouer dès la 1^{ere} fois

rit. a tempo

4

rit. a tempo rit.

LE CAR WAGNER

Flûte

♩ = 108

mp

5

p

(♩=♩.)

10

3 5

21

pp *mp* *pp*

4

30

2

mf

35

f

38

ff

44

ff

Flûte
Beaucoup plus lent
(♩ = ♪)

49

54

Très rapide
(♩ = 144)

68

72

75

79

83

88

93

Flûte

95

LA LA LA... À L'OPÉRA

p

♩ = 108

mp *p* *dolcissimo*

3

a tempo

6

p *dolcissimo*

12

f

14

> p

16

f

ON N'IMAGINAIT PAS

♩ = 66

rit.

♩ = 60

Flûte

14

mf *p*

19

mp

24

3 *mf*

30

p *mp*

34

rapide *lent*

QUI DIT ARBRE DIT FORÊT... (canon)

♩ = 80

8

mf

Flûte

12

16

20

DÉJÀ 19H ?

$\text{♩} = 166$

10

13

17

24

27

44

Flûte

48 *mf*

58

62 *mp*

64 *cresc.*

66 *mf*

69 *ff*

71

NOUS CHANTONS À L'OPÉRA

$\text{♩} = 108$

p dolcissimo

4

Flûte

8 *mp*

12 *mp*

15 *f* *mp* *rall.* (durant quatre mesures)

21 *mf* $\text{♩} = 76$

22

24 *f*

27 *sfz* *f*

29

ON NE CHANTE PLUS

♩ = 69

Flûte

Flûte

♩ = 108

POUR CHANTER À L'OPÉRA (2)

(♩=♩.)

mp

mf

Flûte

8 $(\text{♩} = \text{♩})$ *a tempo*

11 *mp*

13 *mp* *f*

16 *mp* *mp* *mf*

22

26 *mp*
rall.
(durant quatre mesures)

29 *>* **3**

33 $\text{♩} = 76$ *mf*

34

Flûte

POUR CHANTER À L'OPÉRA (1)

♩. = 108

4

6

9

12

15

18

25

28

mp

mf

a tempo

f

mp

mf

mf

rall.

mf

GRISE GRISE MINE**(canon)**

Hautbois

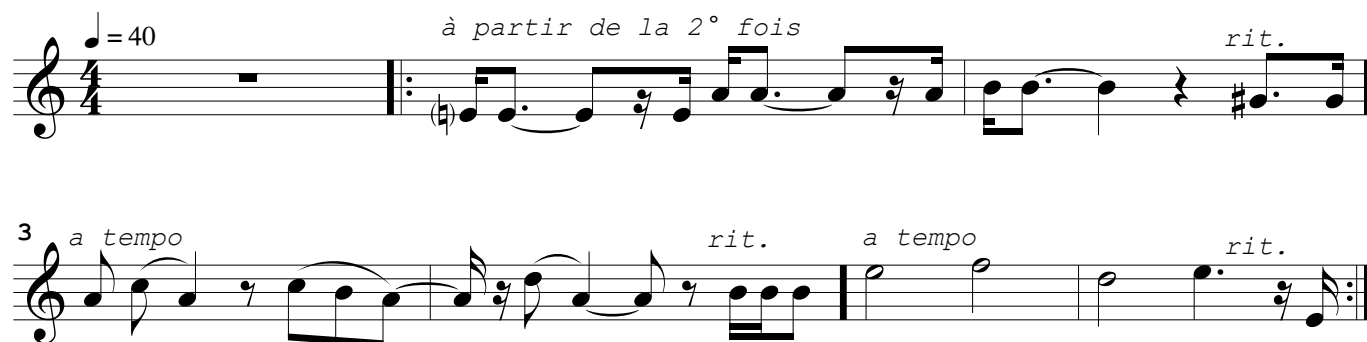

♩ = 40

à partir de la 2^o fois

rit.

3 a tempo

rit.

a tempo

rit.

LE CAR WAGNER Hautbois

♩ = 108

11

mp

16 (♩ = ♩.) 4 *pp* *mp*

24 3 5 *pp*

36 *f* *f*

39 *ff*

45 *ff*

50 *p* Beaucoup plus lent (♩ = ♩.) Très rapide (♩ = 144) 6

60 (♩ = ♩.) 5 *pp* *mp*

Hautbois

68 *mf*

72 *mp*

75 *mf*

79 *f*

83

87 *mp*

95 *p*

LA LA LA... À L'OPÉRA

♩. = 108

Hautbois

p dolcissimo

3

a tempo

9

p dolcissimo

12

f

14

> p

16

f

ON N'IMAGINAIT PAS

Hautbois

♩ = 66

p ♩ = 60

rit.

4

QUI DIT ARBRE DIT FORÊT... (canon)

Hautbois

$\text{♩} = 80$

4

8

11

14

17

mf

p

6

DÉJÀ 19H ?

$\text{♩} = 166$

10

13

mf

p

Hautbois

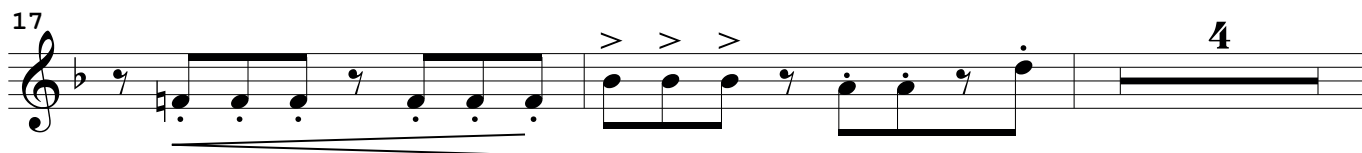
17 

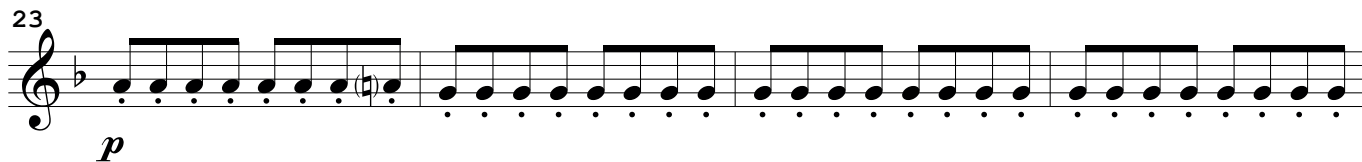
23 

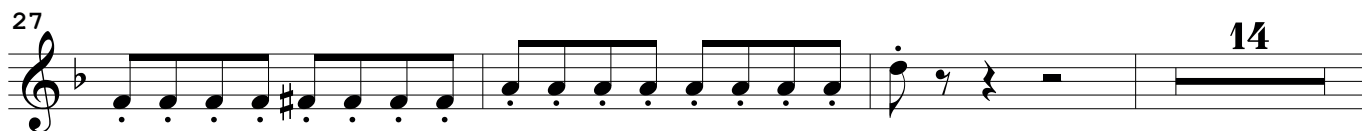
27 

44 

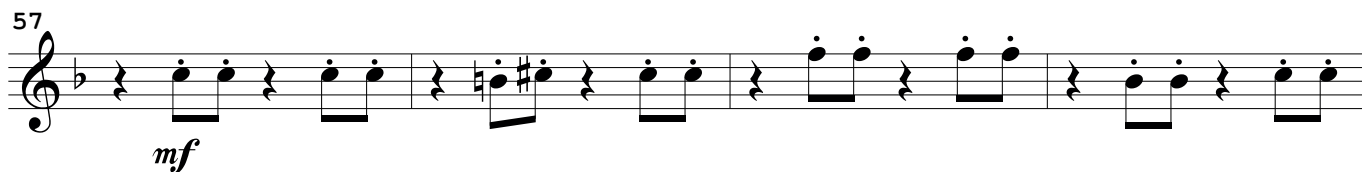
57 

61 

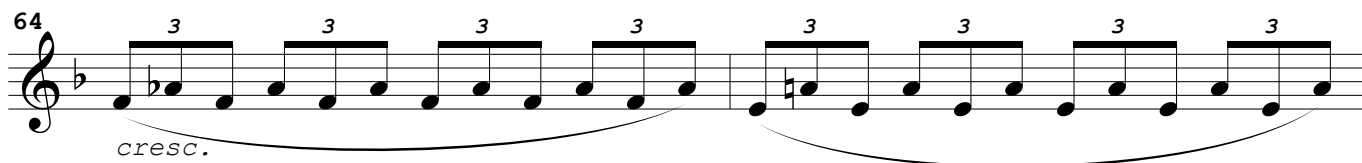
64 

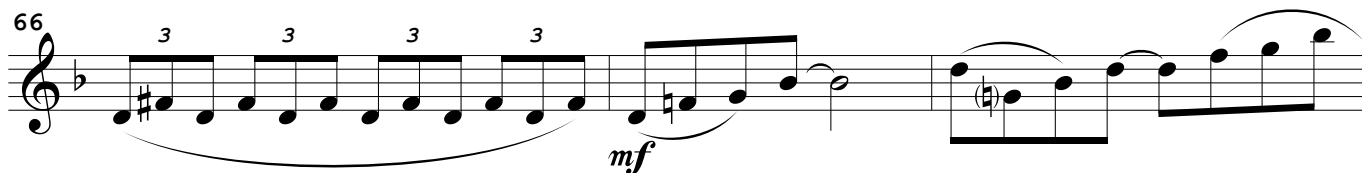
66 

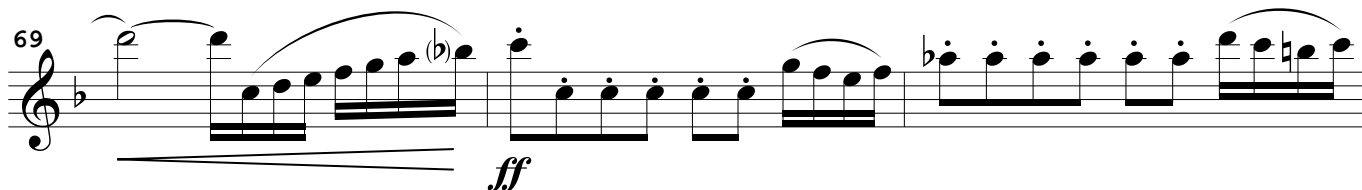
69 

72

NOUS CHANTONS À L'OPÉRA

$\text{♩} = 108$

p *dolcissimo*

4

8

mf

11

14

rall.
(durant quatre mesures)

f *mp*

17

$\text{♩} = 76$

23

mf

25

f

23 *mf*

25 *f*

27 *sfz* *f*

29

32

ON NE CHANTE PLUS

Hautbois

♩ = 69

7

p *pp*

10

rit. 7 a tempo

f

20

a tempo 10

accel. 2

34

♩ = 108

mf
POUR CHANTER À L'OPÉRA (2)

(♩ = ♩.)

4

mp

mf

7 Hautbois (♩.=♩) a tempo
mf

11

14 f mp 3

20 mp mf

26 rall.
(durant quatre mesur)

30 3 ♩.=76 2 mf

36 f

39 sfz f

42 (♩.=♩) ff

POUR CHANTER À L'OPÉRA (1)

♩. = 108

4 *mp*

7 *mf* (♩.=♩)

11 *a tempo* *mp*

14 *f* *> mp*

18 *mf*

26 *mp*

29 *rall.*

GRISE GRISE MINE

Clarinette en Sib

$\text{♩} = 40$ (canon) à partir de la 2^o fois rit. a tempo

4 rit. a tempo rit.

LE CAR WAGNER

Clarinette en Sib

♩ = 108

mp

10 p (♩ = ♩)

15 pp

20 mp pp

28 2 5 f

38 f

42 ff

47 ff

51 p

Beaucoup plus lent (♩ = ♩)

Clarinete en Sib

Très rapide

(♩ = 144)

6

(♩ = ♩)

4

54

mp

66

mf

70

mp

74

mf

78

mf

85

ff

86

mp

90

mp

Clarinette en Sib

95

p *p* *p*

LA LA LA... À L'OPÉRA

♩. = 108

pp *pp*

4

pp *pp* *pp*

9

(♩. = ♩) *a tempo*

a tempo

12

p *f*

14

p

16

f

Clarinete en Sib

ON N'IMAGINAIT PAS

♩ = 66

rit.

♩ = 60

5

p

10

mf

14

5

p

23

mf

27

31

p

lent

pp *p* *pp*

rapide

2

Clarinette en Sib

QUI DIT ARBRE DIT FORÊT...

♩ = 80

(canon)

DÉJÀ 19H ?

♩ = 166

13

Clarinete en Sib

38 *p*

42

46 *mf* 10

59

63 *mp* *cresc.*

66 *mf*

69 *ff*

71

Clarinete en Sib

NOUS CHANTONS À L'OPÉRA

dolcissimo

$\text{♩} = 108$

4

7

10

13

17

22

24

27

29

mp

f

sfz

f

rall.
(durant quatre mesures)

$\text{♩} = 76$

4

12/8

9/8

12/8

Clarinette en Sib

ON NE CHANTE PLUS

♩ = 69

Clarinette en Sib

POUR CHANTER À L'OPÉRA (2)

(♩=♩.)
mp

3
mf

6 (♩=♩.)

10 *a tempo*
mp

13
f *mp*

17 4
mf

25
mp

28 *rall.*
(durant quatre mesures) 3

33 ♩. = 76
mf

Clarinette en Sib

POUR CHANTER À L'OPÉRA (1)

♩. = 108

3

6

10 (♩.=♩) *a tempo* 2

14

17

22

28 *rall.*

mp

mf

mp

f

mp

p

mf

mp

mf

Basson

GRISE GRISE MINE

♩ = 40

(canon)

à partir de la 2^o fois

rit.

jouer dès la 1^{ere} fois

a tempo

rit.

a tempo

rit.

3

Basson

LE CAR WAGNER

♩ = 108

11

mp

16

(♩ = ♩.)

2

3

pp

mp

24

3

5

pp

36

f

40

ff

45

ff

Beaucoup plus lent

(♩ = ♩.)

49

p

Très rapide

54 (♩ = 144) 6 (♩ = ♩.)

p

Basson

63

67

71

75

79

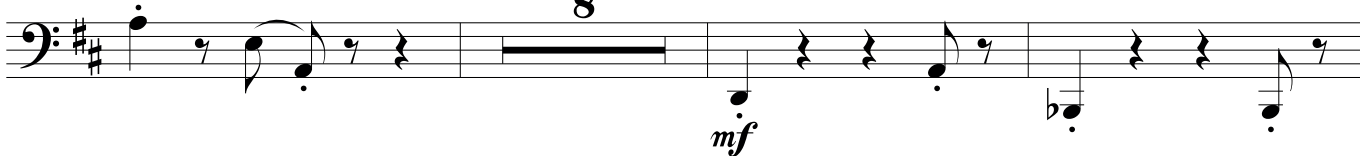

90

95

LA LA LA... À L'OPÉRA Basson

♩. = 108

10 (♩.=♩)

a tempo

mf

13

f

16

f

ON N'IMAGINAIT PAS

♩. = 66

rit. ♩. = 60

p

6

11

mf

15

p

Basson

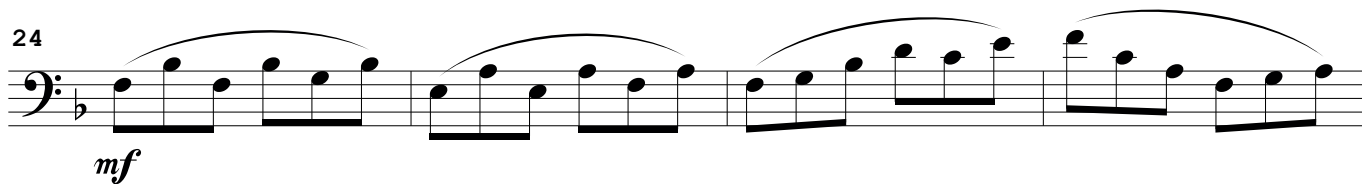
24 

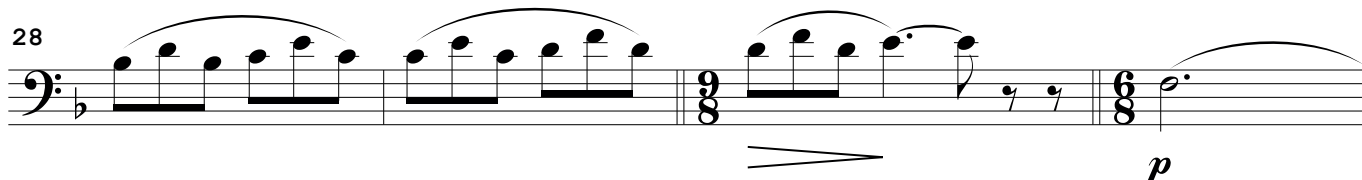
28 

32 

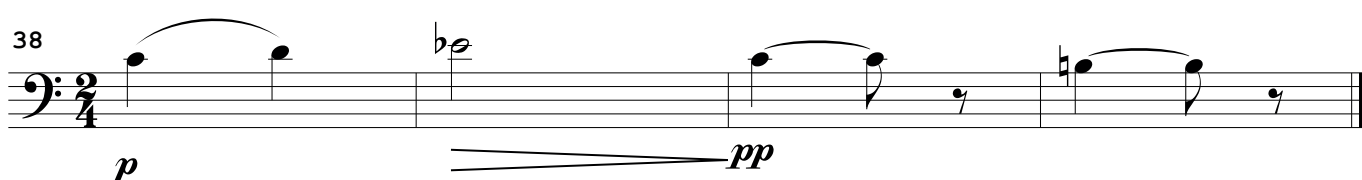
38 

QUI DIT ARBRE DIT FORÊT... (canon)

♩ = 80

8 

12 

16 

20 Basson

p

DÉJÀ 19H ?

$\text{♩} = 166$

stacc.

10

mp

13

p

17

mp

21

f

25

p

39

p

42

p

45

mf

Basson

57 *mf*

61 *mp*

64 *cresc.*

66 *mf*

68 *ff*

71

NOUS CHANTONS À L'OPÉRA

$\text{♩} = 108$

4

p *dolcissimo*

8

13 *mp* *mp*

Basson

rall.
(durant quatre mesures)

15

21

mf

23

26

f *sfz* *f*

29

ON NE CHANTE PLUS

$\text{♩} = 69$

7

p *mp* *rit.* *a tempo*

12

p

17

mf *p* *rit.* *a tempo*

Basson

24

pp

29

mf

35

$\text{♩} = 108$

POUR CHANTER À L'OPÉRA (2)

$(\text{♩} = \text{♩})$

mp

3

mf

6

9

$(\text{♩} = \text{♩})$

mf

a tempo

13

mp

15

f

mp

p

19

Basson

25

29

rall.
(durant quatre mesures)

♩. = 76

35

38

41

(♩. = ♩)

POUR CHANTER À L'OPÉRA (1)

♩. = 108

5

mp

9 (♩.=♩) *a tempo*

mf

14 *mp* *mf*

17 *p*

20 3 3

28 *rall.* *mp* *mf*

GRISE GRISE MINE

Trompette en Sib

♩ = 40

(canon)

*Jouer la 3° fois seulement
ou à la convenance du chef.**rit.*

LE CAR WAGNER

Trompette en Sib

$\text{♩} = 108$

4

mp

(♩ = ♩.)

9 **7** **15**

f

34

f

40

ff

45

ff

50 **Beaucoup plus lent** **Très rapide**
(♩ = ♩₂) (♩ = 144)

6 **4**

64

p

68

mp

71

p

Trompette en Sib

74

78

82

85

93

95

mf

mf

5

2

2

4

4

Trompette en Sib

LA LA LA... À L'OPÉRA

♩. = 108

5 3 6 3

10 (♩. = ♩)

a tempo

mf 3

15

pp *f*

ON N'IMAGINAIT PAS

♩. = 66

rit.

♩. = 60

2 6

11

mp

15

5

24

mp

Trompette en Sib

28

35

rapide lent

QUI DIT ARBRE DIT FORÊT...

(canon)

$\text{♩} = 80$

mf

6

12

17

26

DÉJÀ 19H *ppp?*

$\text{♩} = 166$

18

p

23

mp

Trompette en Sib

30 11

mf

45

mp *p*

49 8

p

60

mp *cresc.*

66 2

mf < ff

72

NOUS CHANTONS À L'OPÉRA

$\text{♩} = 108$

mp

14

mf

17 *rall.*
(durant quatre mesures)

$\text{♩} = 76$

mf

Trompette en Sib

22

24

27

29

32

ON NE CHANTE PLUS

♩ = 69 Mute

7

17

22

23

34 $\text{♩} = 108$ Trompette en Sib

POUR CHANTER À L'OPÉRA (2)

(♩=♩.)

6 (♩=♩.) a tempo

11

16

21 rall. (durant quatre mesures) 3

33 ♩ = 76

36

39

42 (♩=♩.)

POUR CHANTER À L'OPÉRA (1)

♩. = 108

5

mp

(♩.=♩)

8

mf

11

a tempo

2

3

mp

18

p

22

3

3

mp

30

rall.

mf

GRISE GRISE MINE

Cor en Fa

♩ = 40

(canon)

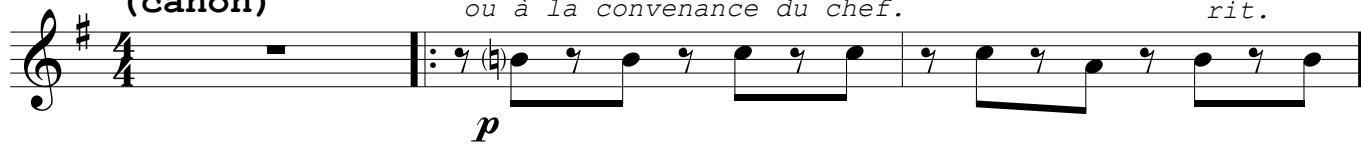
*Jouer la 3° fois seulement
ou à la convenance du chef.**rit.*

LE CAR WAGNER

Cor en Fa

♩ = 108

Cor en Fa

68 *mp*

71 *p* *mp*

74 *p* *mf*

78 *mf*

82

85 *mf* 5

93 *mf*

95 2

LA LA LA... À L'OPÉRA

Cor en Fa

♩. = 108

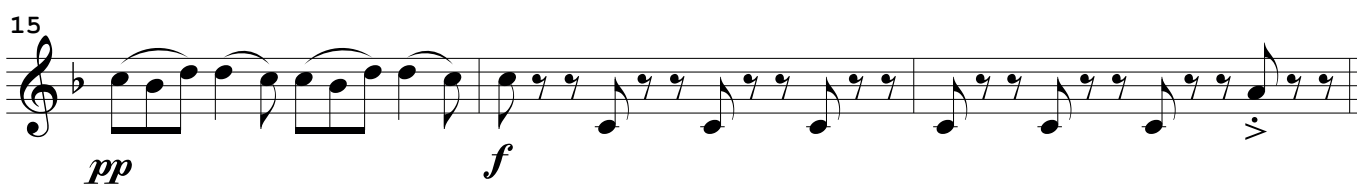
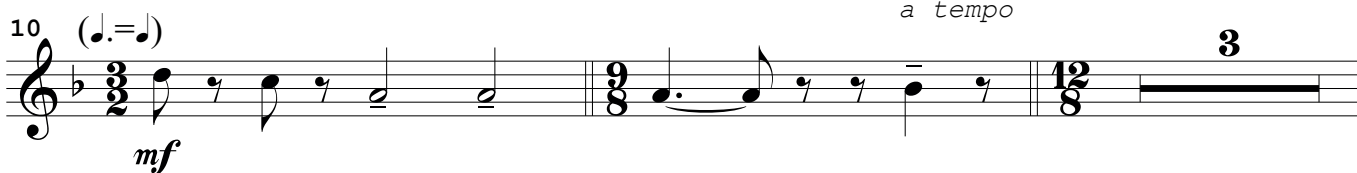
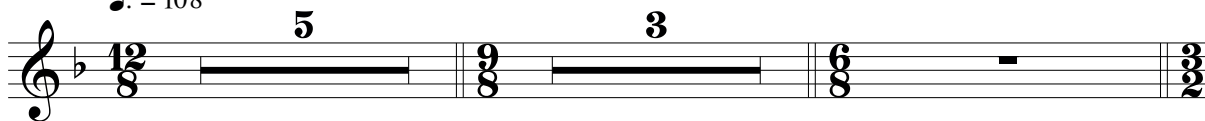

ON N'IMAGINAIT PAS

♩. = 66

♩. = 60

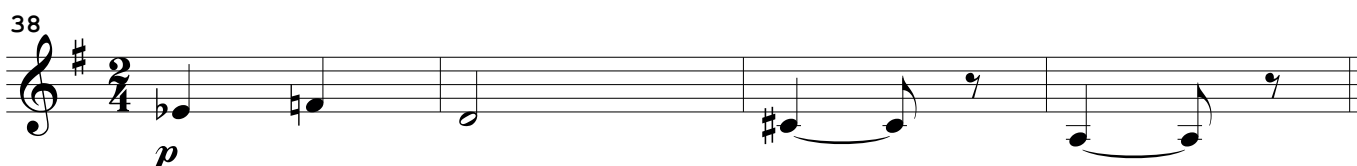

QUI DIT ARBRE DIT FORÊT...

Cor en Fa

♩ = 80

6 (canon)

12

18

DÉJÀ 19H ?

♩ = 166

23

30

45

58

62 Cor en Fa

mp *cresc.*

69

mf *ff*

NOUS CHANTONS À L'OPÉRA

♩. = 108

5 4 2

rall.
(durant quatre mesures)

13

mp

3 4 12/8

21 ♩. = 76

mf

23

6 12/8

26

f *p* *f* *f* *mf* *ff*

12/8

28

f

30

mf

ON NE CHANTE PLUS

♩ = 69

Cor en Fa

Mute

p

7

pp

rit. a tempo

4

Open

17

rit.

mf

f

a tempo

p

22

p

27

accel.

2

33

♩ = 108

mf

37

POUR CHANTER À L'OPÉRA (2)

(♩ = ♩.)

p

4

mp

Cor en Fa

8 *(♩.=♩)* *mf* *a tempo*

11 *2* *3* *mp*

17 *p*

21 *3* *3* *mp*

29 *rall.*
(durant quatre mesures) *3* *♩.=76* *mf*

34

37 *f* *p* *f* *f* *mf* *ff*

40 *f*

44 *(♩.=♩)* *ff*

POUR CHANTER À L'OPÉRA (1)

♩. = 108

5

mp

(♩.=♩)

8

mf

11

a tempo

2

3

mp

18

p

22

3

3

mp

30

rall.

mf

GRISE GRISE MINE

Trombone

♩ = 40

(canon)*Jouer la 3° fois seulement
ou à la convenance du chef.**rit.*

LE CAR WAGNER Trombone

♩ = 108

4

mp

9 (♩=♩.) 7 4 *p*

23 5 *p* *f*

33 *f*

39 *f* *ff*

45 *ff*

50 **Beaucoup plus lent** (♩=♩.) **Très rapide** (♩ = 144) 6 *p*

60 (♩=♩.) 3 *p* *p*

66 *mp*

Trombone

70

p

73

mp *p* *mf*

77

mf

81

84

88

mf

90

95

2

LA LA LA... À L'OPÉRA Trombone

♩. = 108

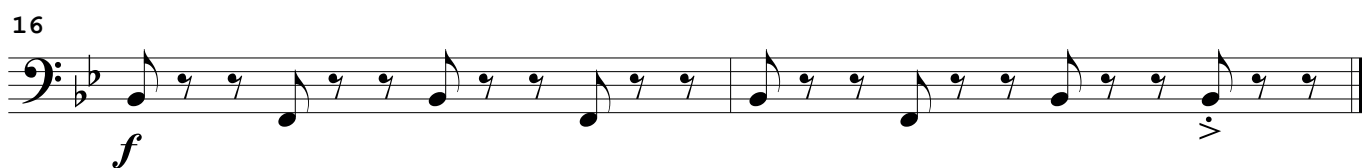
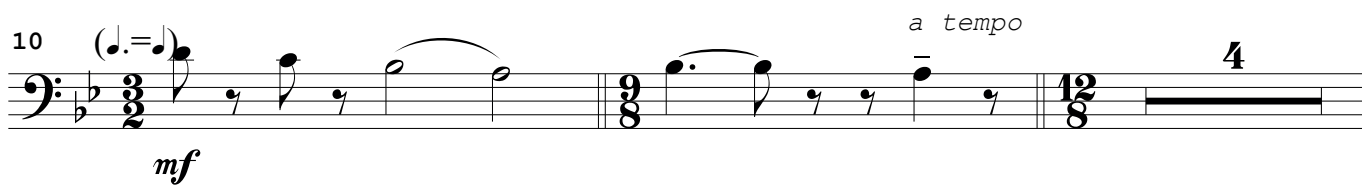
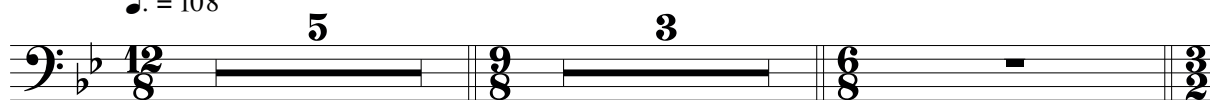

ON N'IMAGINAIT PAS

Trombone

♩ = 66

♩ = 60

rit.

2

19

p

24

mp

30

rapide

lent

4

2

38

p

QUI DIT ARBRE DIT FORÊT...

♩ = 80

mf

6 (canon)

12

Trombone

18

4

ppp

DÉJÀ 19H ?

$\text{♩} = 166$

18

p

23

4

mp

30

11

mf

45

10

mp *p*

58

62

2

mp *cresc.*

69

mf *ff*

16 *Open* *rit.* Trombone *a tempo*

22 *accel.*

35 $\text{♩} = 108$

POUR CHANTER À L'OPÉRA (2)

p

5 *mp*

9 *a tempo*

14 *p*

21 *rall.*
(durant quatre mesures)

30 $\text{♩} = 76$

mf

35

Trombone

38

f *p* *f* *f* *mf* *ff*

40

f

42

(♩=♩)

f *ff*

LE CAR WAGNER

♩ = 108

Vibraphone

7

pp

13

Vib.

13

Batt. et acc.

(♩=♩.) L.V.

Tom basse
Baguettes vibra.

p

19

Batt. et acc.

Ride baguettes vibra

pp

25

Batt. et acc.

p

31

Batt. et acc.

triangle

f

37

Batt. et acc.

L.V.

cresc.

43

Batt. et acc.

Ride baguettes vibra

Splash

Ride baguettes vibra

ff

ff

48

Batt. et acc.

Splash

c. c.

Beaucoup plus lent
(♩=♩.) 2

sfz

54

Batt. et acc.

Très rapide
(♩=144) 6

Congos

63
Batt.
et acc.

66
Batt.
et acc.

69
Batt.
et acc.

72
Batt.
et acc.

75
Batt.
et acc.

78
Batt.
et acc.

81
Batt.
et acc.

84
Batt.
et acc.

86
Batt.
et acc.

95
Glock.

LA LA LA... À L'OPÉRA

Batterie et accessoires

11
Batt. et acc.

14
Batt. et acc.

16
Batt. et acc.

ON N'IMAGINAIT PAS

Batterie et accessoires

12
Glock.

25
Glock.

25
Batt. et acc.

33 **rapide**

Batt. et acc.

37 **lent**

Glock.

QUI DIT ARBRE DIT FORÊT...

♩ = 80 Rythme indicatif. Il peut être augmenté, modifié
 Tom basse à discrétion de l'interprète.
 Baguettes vibra.

Batterie et accessoires

mf pp < mf

5 **(canon)**

Batt. et acc.

9

Batt. et acc.

13

Batt. et acc.

18

Batt. et acc.

dim.

23

Batt. et acc.

Tam
(à défaut : grande cymbale)

pp

DÉJÀ 19H ?

♩ = 166

Hi-Hat closed

Batterie et accessoires

5 **Batt. et acc.** sur le cercle de la C.C.

8 **Batt. et acc.**

11 **Batt. et acc.**

14 **Batt. et acc.**

17 **Batt. et acc.** Ride

20 **Batt. et acc.**

23 **Batt. et acc.**

26 **Batt. et acc.** splash

30 **Batt. et acc.** baguettes feutre

mf *ppp*

38
Batt.
et acc.

41
Batt.
et acc.

44
Batt.
et acc.

48
Batt.
et acc.

mf

52
Batt.
et acc.

55
Batt.
et acc.

58
Batt.
et acc.

61
Batt.
et acc.

Tom basse

mp

64
Batt.
et acc.

cresc.

68
Batt.
et acc.

baguettes feutre

mp *mf* *f*

NOUS CHANTONS À L'OPÉRA

♩ = 108

Batterie et accessoires

13 Batt. et acc. *p* *rall.* (durant quatre mesures) *p* ♩ = 76

22 Batt. et acc. *p*

26 Batt. et acc. *sfz* *f*

29 Batt. et acc.

ON NE CHANTE PLUS

♩ = 69

Vibraphone

Batterie et accessoires

11 Batt. et acc. *p* *rit.* *a tempo* *rit.* Tom basse Baquettes vibra. *mf* *p* L.V.

21 Vib. *a tempo* *p* *dim.*

30 Vib. L.V. *accel.* ♩ = 108

POUR CHANTER À L'OPÉRA (2)

Batterie et accessoires

(♩=♩)

p *p*

5 Batt. et acc. 3 (♩=♩) a tempo 2

13 Batt. et acc. 3 *p* *p*

20 Glock. 3 12/8 *pp* *pp*

20 Batt. et acc. 3 *p* chimes

27 Batt. et acc. *pp* 4 12/8 *p* rall. (durant quatre mesures) ♩ = 76

34 Batt. et acc. 6/8 12/8

38 Batt. et acc. 12/8 *sfz* *f*

41 Batt. et acc. (♩=♩) *ff*

45 Batt. et acc. 4/4

POUR CHANTER À L'OPÉRA (1)

♩. = 108

Musical score for Violin 1, titled "POUR CHANTER À L'OPÉRA (1)". The tempo is marked as ♩. = 108. The score is in G minor and 12/8 time.

- Measures 1-3: *mf*
- Measures 4-6: *mf*
- Measures 7-9: *cresc.*
- Measures 10-12: *pizz.*, *a tempo*, *mf*
- Measures 13-15: *mf*
- Measures 16-18: *arco*, *f*, *mp*
- Measures 19-21: *mf*, *p*
- Measures 22-24: *pp*
- Measures 25-29: *rall.*, *mf*

Violon I

GRISE GRISE MINE
(canon)

♩ = 40

rit.

p

3 *a tempo* *rit.* *a tempo* *rit.*

LE CAR WAGNER

♩ = 108

mp

6 *3* *2*

(♩=♩.)

12

18 *ppp* *4*

Violon 1

18 4

27

33

39

44

47

49

Beaucoup plus lent
(♩ = ♪)

pp

Très rapide
(♩ = 144)

Violon I

54 *p* 2

60 *p* 2 3 *mf*

68 *pizz.*

73 *mf* *mp* *mf* *arco*

77 *mf*

81 *f*

86 *pizz.* 2 *sfz* *mf*

91 2

Violon I

17 *p* *p*

22 *mf*

27 *p*

31 *p* rapide lent

35 2 4 2 4

QUI DIT ARBRE DIT FORÊT...

♩ = 80

(canon)

4 4

12

17 8 *p* 3

DÉJÀ 19H ?

Violon I

♩ = 166

2

mf

sempre stacc.

6

9

12

15

sfz

19

11

f

33

37

pp

41

Violon I

44 2

49 *mf* sempre stacc.

53

56

60

63 *sfz*

66

69 *ff*

71

NOUS CHANTONS À L'OPÉRA Violon I

$\text{♩} = 108$

p

3

5

8

11

mf

14

arco

f *mp*

17

rall.
(durant quatre mesures)

mf

21

$\text{♩} = 76$

4

f *sfz*

28

f

ON NE CHANTE PLUS Violon I

♩ = 69 très serré

POUR CHANTER À L'OPÉRA (2)

Violon I

3 *mf* *cresc.*

7 *mf* *pizz.* *a tempo*

11 *mf*

14 *arco* *f* *mp*

17 *mf* *p*

25 *pp*

29 *rall.* *(durant quatre mesures)* *mf* *2* *♩ = 76* *4*

37 *f* *sfz* *f*

42

43 *ff* *ppp*

POUR CHANTER À L'OPÉRA (1)

♩. = 108

4

7

10 (♩. = ♩) *pizz.* *a tempo*

13

16 *arco*

mf *mf* *f* *mp*

4

Violon II

22 *mf* *p*

26 *mp*

29 *rall.* *mf*

GRISE GRISE MINE

Violon II

$\text{♩} = 40$ (canon)

rit.

p

3 *a tempo* *rit.* *a tempo* *rit.*

LE CAR WAGNER

Violon II

$\text{♩} = 108$

mp

6

(♩=♩.)

12

17

ppp

23

3

ppp

31

f

37

cresc.

43

ff

46

ff

Violon II

beaucoup plus lent

(♩ = ♩)

48

Très rapide

(♩ = 144)

pp

52

p

57

60

p

67

pizz.

mf

72

arco

mp

mp

76

mf

mf

80

f

85

pizz.

sfz

2

Violon II

90 *mf*

LA LA LA... À L'OPÉRA

♩. = 108

arco
p

4 *mp*

7 (♩. = ♩)

11 *a tempo*
p *f*

15 *p* *f*

ON N'IMAGINAIT PAS

Violon II

♩ = 66 2 2 ♩ = 60

7

11 *mf*

17 *p* *p*

22 *mf*

27 *p*

31 *p* *rapide* *lent*

35 2 4 2 4

QUI DIT ARBRE DIT FORÊT...

(canon)

Violon II

♩ = 80

12

18

p

DÉJÀ 19H ?

♩ = 166

2

mf

sempre stacc.

6

Violon II

9

12

15

19 **11** *f* *sfz*

34 *pp*

39

43

46 **2** *mf*

52 *sempre stacc.*

55

Violon II

58

61

65

68

71

NOUS CHANTONS À L'OPÉRA

$\text{♩} = 108$

p

3

6

9

mf

Violon II

12

15 arco *f* *mp* *mf* *rall.*
(durant quatre mesures)

18 $\text{♩} = 76$ 4

25

30

ON NE CHANTE PLUS

$\text{♩} = 69$ très serré

4

7 *mf* *pp* *rit. a tempo*

12

Violon II

17 *rit.*
mf *f* 3

21 *a tempo*
p *dim.*

24
pp *dim.*

30 *accel.* 2 2 4 = 108

POUR CHANTER À L'OPÉRA (2) Violon II

(♩=♩.)

mf

4

mp *cresc.*

7

(♩=♩.) *pizz.*

mf

10

a tempo

mf

13

arco

f

16

mp

4

mf

Violon II

24 *p* *mp*

27 *rall.*
(durant quatre mesures) *mf*

31 $\text{♩} = 76$ 4 *f*

39 *sfz* *f*

44 *ff*

POUR CHANTER À L'OPÉRA (1)

♩. = 108

4

7

10 (♩.=♩) pizz. a tempo

13

16 arco

23

27

30 rall.

mf

mf

mp

cresc.

f

mp

mf

p

pp

mf

LE CAR WAGNER

Alto

♩ = 108

mp

6

12

(♩=♩.)

17

ppp

23

4

ppp

f

32

38

cresc.

43

ff

46

ff

Alto
Beaucoup plus lent
(♩ = ♪)

49 *pp*

Très rapide
54 (♩ = 144) *p*

60 (♩ = ♪) *p* **2** **3** *mf*

68 *mp* pizz. arco

73 *mf*

77 *mf*

81 *f*

85 *sfz* pizz. **2**

90 *mf* **2**

ON N'IMAGINAIT PAS Alto

♩ = 66 2 2 ♩ = 60

7

12

17

22

27

31

35 rapide lent

2 4

Alto

QUI DIT ARBRE DIT FORÊT...

♩ = 80

mf

6 (canon)

12

17

23

p

DÉJÀ 19H ?

♩ = 166

mf

6 *sempre stacc.*

9

12

15

sfz

19

f

Alto

34

39

43

46

51

54

57

61

65

68

71

pp

mf

sempre stacc.

sfz

ff

mf

Alto
NOUS CHANTONS À L'OPÉRA

♩ = 108

1

p

3

6

9

mf

12

15
 arco

f *mp*
 rall.
 (durant quatre mesures)
mf

18

 ♩ = 76 4

25

f *sfz* *f*

30

ON NE CHANTE PLUS Alto

♩ = 69

très serré

POUR CHANTER À L'OPÉRA (2) Alto

(♩=♩.)

3 *mf*

6 *mp*

9 *pizz.* *a tempo* *mf*

12

15 *arco* *f* *mp* *mf*

22 *p*

26 *pp*

29 *rall.* (durant quatre mesures) *mf*

Alto

33 $\text{♩} = 76$

4

f *sfz* *f*

41

44 $(\text{♩} = \text{♩})$

ff

POUR CHANTER À L'OPÉRA (1)

♩. = 108

3

5

10 (♩.=♩) pizz. a tempo

13

15 arco

18 espress.

25

28 rall.

mf

mf

cresc.

mf

mf

f

mp

mf

mp

mf

GRISE GRISE MINE

Violoncelle

(canon)

rit. a tempo

rit. a tempo rit.

Violoncelle

LE CAR WAGNER

♩ = 108

Violoncelle

47

ff

Beaucoup plus lent
(♩ = ♪)

50

pp

Très rapide

54 (♩ = 144)

Violoncelle

2

60 (♩ = ♩)

Violoncelle

pizz.

LA LA LA... À L'OPÉRA

♩. = 108

arco

Violoncelle

4

7

11

13

15

p

mp

mf

a tempo

p

f

p

f

ON N'IMAGINAIT PAS

♩ = 66

Violoncelle

♩ = 60

2

2

p

7

mf

12

16

> *p* *p*

21

mf

26

30

< *p* *p*

35

rapide

lent

4

QUI DIT ARBRE DIT FORÊT... Violoncelle

$\text{♩} = 80$

mf

(canon)

6

12

18

24

p

DÉJÀ 19H ?

$\text{♩} = 166$

2

mf

6

sempre stacc.

9

12

16

11

Violoncelle

30

ff *f*

35

pp

39

43

47

mf

52 *sempre stacc.*

55

58

62

sfz

66

70 Violoncelle

ff

p

NOUS CHANTONS À L'OPÉRA

♩. = 108

p

4

7

10

mf

12

14 arco

f

mp

17 *rall.*
(durant quatre mesures)

mf

21 ♩. = 76

mf

24

f

sfz

28

f

ON NE CHANTE PLUS Violoncelle

♩ = 69

POUR CHANTER À L'OPÉRA (2)

(♩ = ♩)

Violoncelle

16 *mp* *mf* *espress.*

23

26 *mp*

29 *rall.*
(durant quatre mesures) *mf*

33 $\text{♩} = 76$ *mf*

36 *f* *sfz* *f*

41 *ff*

45

POUR CHANTER À L'OPÉRA (1)

♩. = 108

12/8 *pizz.*
mf

3

5 *mf* **3**

10 (♩.=♩) *a tempo*
mf *mf*

13

15 *arco*
f *mp*

18 *pizz.*
mf

24 *arco*

28 *rall.*
mf

LE CAR WAGNER

Contrebasse

♩ = 108

8

19

25

31

37

42

45

48

51

Beaucoup plus lent

Très rapide

51 (♩ = ♩) 2

57 $\text{♩} = \text{♩}$ Contrebasse

63 *mp*

67 *mf*

71 *mp*

75 *mf*

79 *f*

84 *mf*

89

93 *pizz.*

2

LA LA LA... À L'OPÉRA

♩. = 108

arco

Contrebasse

ON N'IMAGINAIT PAS Contrebasse

♩ = 66

♩ = 60

7

13

19

25

30

35

QUI DIT ARBRE DIT FORÊT... Contrebasse

♩ = 80

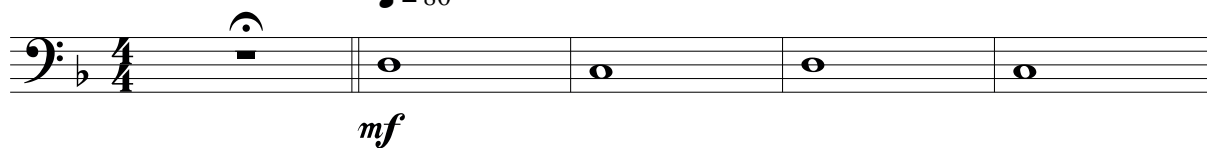

6 (canon)

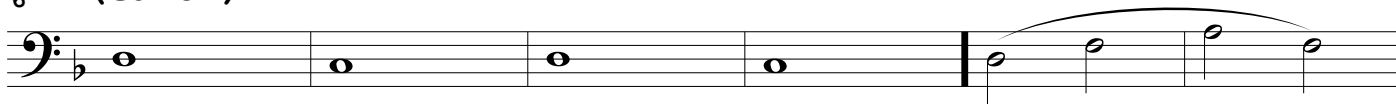

12

18

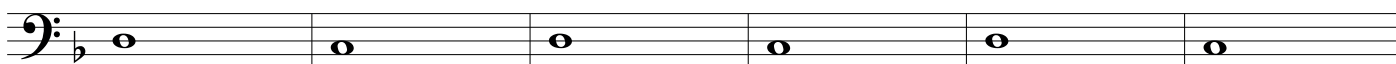

24

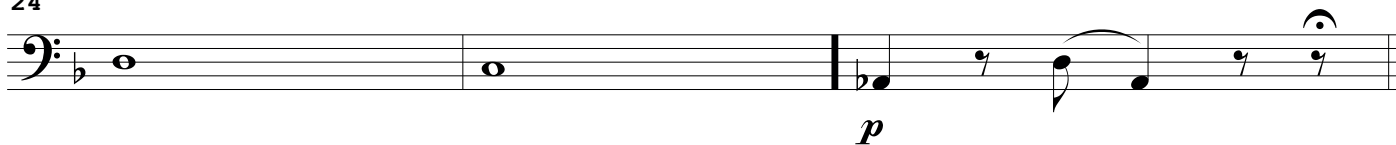

DÉJÀ 19H ?

Contrebasse

♩ = 166

pizz.

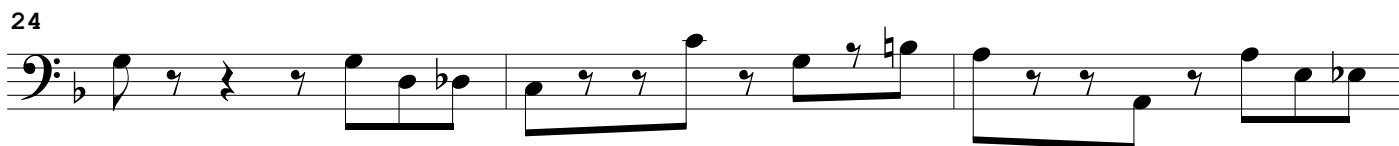
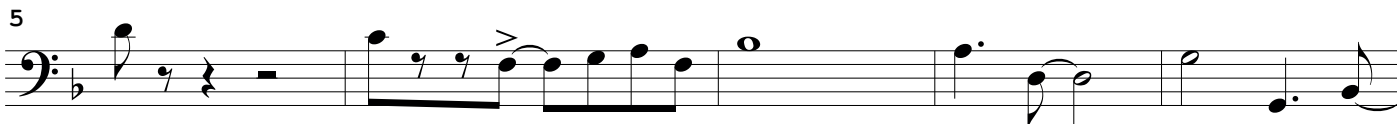

32 *pizz.* Contrebasse

37 *p*

42

46 *mf*

51

56

61

68 *ff*

NOUS CHANTONS À L'OPÉRA

♩. = 108

Contrebasse

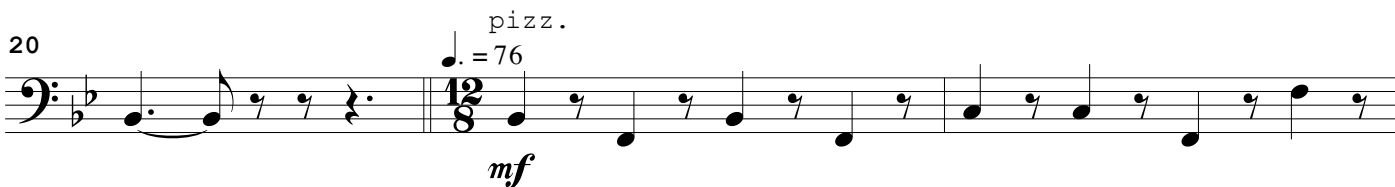
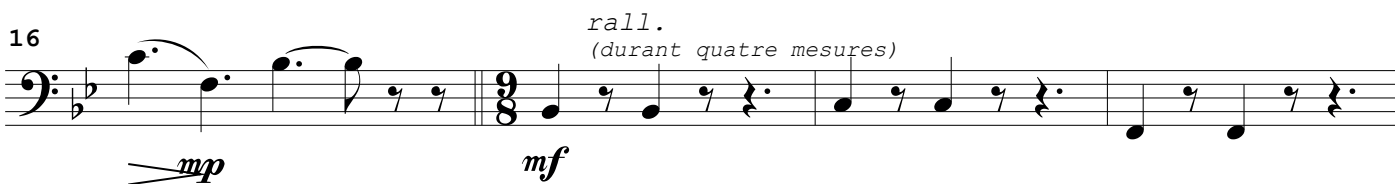

26 Contrebasse

f *sfz* *f*

30

mf

ON NE CHANTE PLUS

$\text{♩} = 69$ pizz.

p *mp*

5

10 rit. a tempo

p

15 arco

ff

20 pizz. a tempo

mp *dim.*

25 arco

pp *dim.*

30 accel.

f *mf* $\text{♩} = 108$

31 $\text{♩} = 76$
pizz. Contrebasse
mf

35

38
f *sfz*

40
f *ff*

(♩ = ♩)

POUR CHANTER À L'OPÉRA (1)

♩. = 108

(♩.=♩)

Piano

Pno

11 *a tempo*

Pno

13

Pno

15

Pno

18

Piano

26

Pno

mp

pp

sva

28

Pno

rall.

GRISE GRISE MINE

Piano

♩ = 40 (canon)

rit.

Piano

Jouer la 3^e fois seulement
ou à la convenance du chef.

Pno

3 a tempo

rit.

a tempo

rit.

LE CAR WAGNER Piano

♩ = 108

(♩=♩.)

Piano

Pno

37

Pno

40

Pno

45

49 **Beaucoup plus lent** Piano **Très rapide**
 (♩ = ♩) 2 (♩ = 144) 6

60 (♩ = ♩) 2 *mp*

Piano

65 *mf*

68

72 *mp*

75 *Piano*
Pno *mf*

79
Pno *f*

83
Pno

87 *Piano*
Pno *mf*

91
Pno

95
Pno

LA LA LA... À L'OPÉRA Piano

Clavecin
(si possible)

♩ = 108

ON N'IMAGINAIT PAS

♩ = 66

♩ = 60

Piano

17

Pno

p *mf*

4

4

26

Pno

p

31

Pno

35

rapide

lent

Pno

4

4

QUI DIT ARBRE DIT FORÊT...

♩ = 80

Piano

mf

mf

(canon)

Piano

Pno

piano

Pno

piano

Pno

piano

Pno

piano

DÉJÀ 19H ? Piano

$\text{♩} = 166$

Piano

mf

(main gauche facultative)

4

Pno

7

Pno

10

Pno

13

Pno

25 *Piano*

Pno

28

Pno

f (jouer)

32

Pno

(main gauche facultative)

35

Pno

pp

39

Pno

42

Pno

Piano

45

Pno

mf

49

Pno

52

Pno

55

Pno

58

Pno

61

Pno

(jouer)

64 Piano

67

70 *ff*

NOUS CHANTONS À L'OPÉRA

$\text{♩} = 108$

Piano

4

8

Piano

Pno

11

Pno

mf

13

Pno

f

16

rall.
(durant quatre mesures)

Pno

mp

20

♩. = 76

Pno

mf

2 2

22

Pno

24 Piano

Pno

Pno

ON NE CHANTE PLUS

$\text{♩} = 69$

Piano

mp

8

Pno

pp

p

11 *rit.* *a tempo*

Pno

p

14 Piano

Pno

17 *rit.* *a tempo*

Pno

24 *p* *ff* *pp*

Pno

29 *accel.* *2* *2* *4* ♩ = 108/4

POUR CHANTER À L'OPÉRA (2) Piano

Piano

(♩=♩.) 4 3 (♩=♩.) *mf*

10 *a tempo*

Pno

mf

13 Piano

Pno

16

Pno

26

Pno

28 *rall.*
(durant quatre mesures)

Pno

32 ♩. = 76

Pno

34

Pno

36 Piano

Pno

39

Pno

41

Pno

44 (♩ = ♩)

Pno

45

Pno