

MINISTÈRE
DE L'ÉDUCATION
NATIONALE
ET DE LA JEUNESSE

*Liberté
Égalité
Fraternité*

MUSIQUE PRIM - CHANT CHORAL | PARTITION

« Folia »

Les Pontikis, chant 08

Conducteur et partitions
par instruments

COMPOSITEUR
ANTONIO VIVALDI

DURÉE
02 MIN 49

« Folia »

LES PONTIKIS : UNE COMÉDIE BAROQUE, CHANT 08

Instruments : violons (I et II), clavecin.

[Sommaire interactif](#)

03 **Conducteur**

Instruments

11 Violon I

14 Violon II

16 Clavecin

Directrice de publication

Marie-Caroline Missir

Directrice de l'édition transmédia

Tatiana Joly

Chef de projet

Christophe Gabbanì

Chargée de suivi éditorial

Anne-Sophie Carpentier

Mise en pages

Michaël Barbay

ISSN : 2425-9861

© Réseau Canopé, 2023

(établissement public

à caractère administratif)

Téléport 1 – Bât. @ 4

1, avenue du Futuroscope

CS 80158

86961 Futuroscope Cedex

Conducteur

23

Vln. I
Vln. II
Clav.

29

Vln. I
Vln. II
Clav.

34

Vln. I
Vln. II
Clav.

38

Vln. I
Vln. II
Clav.

42

Vln. I
Vln. II
Clav.

46

Vln. I
Vln. II
Clav.

51

Vln. I
Vln. II
Clav.

55

Vln. I
Vln. II
Clav.

59

Vln. I
Vln. II
Clav.

63

Vln. I

Vln. II

Clav.

68

Vln. I

Vln. II

Clav.

72

Vln. I

Vln. II

Clav.

76

Vln. I
Vln. II
Clav.

80

Vln. I
Vln. II
Clav.

85

Vln. I
Vln. II
Clav.

89

Vln. I

Vln. II

Clav.

93

Vln. I

Vln. II

Clav.

98

Vln. I

Vln. II

Clav.

101

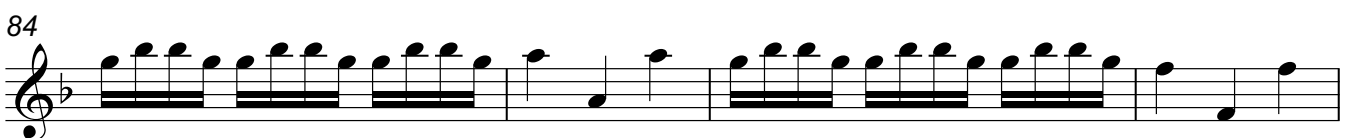
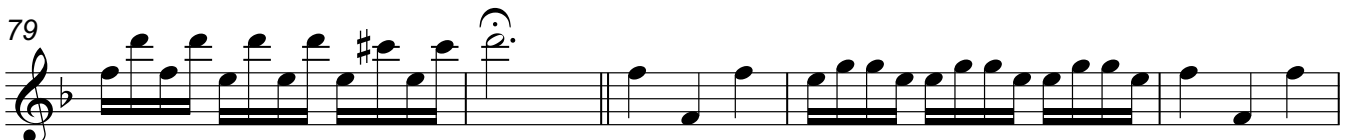
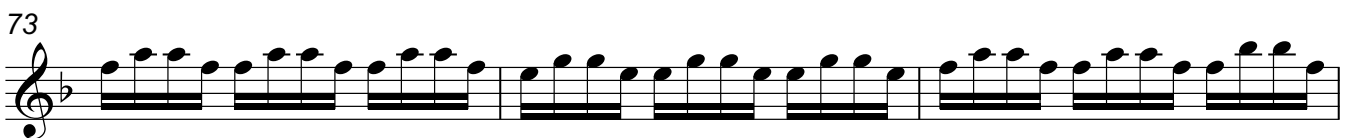
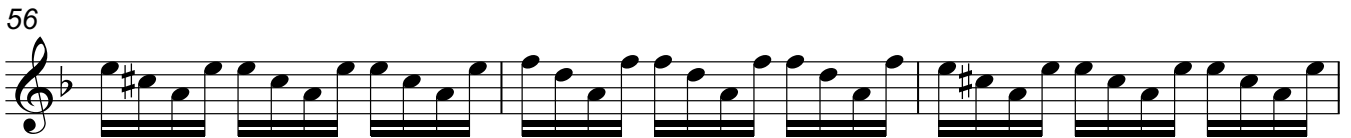

88

93

98

p

Violon II

62

67

71

75

79

84

89

94

99

Clavecin

8 *piano*

15

23

31

36

40

44

48

55

61

67

72

77

83

87

91

97

101
