

MUSIQUE PRIM
RÉPERTOIRE À CHANTER

Orphée aux animaux

Arrangement pour orchestre Instruments séparés

Texte : Gaël Lépingle

Musique : Alexandros Markéas

Commande de l'Académie musicale de Villecroze

DURÉE

20 minutes

Chant n° 1 : La loi de la nature

Chant n° 2 : Écho

Chant n° 3 : D'où vient cette chanson ?

Chant n° 4 : C'est le petit Orphée

Chant n° 5 : Le chant d'Orphée

Chant n° 6 : Danse des animaux rassemblés autour d'Orphée

Chant n° 7 : Prédiction

INSTRUMENTS POSSIBLES

POUR 15 MUSICIENS ET CHŒUR D'ENFANTS

Flûte (jouant aussi la flûte piccolo)
Hautbois
Clarinette sib
Basson
Cor
Trompette (ut)
Trombone

Percussion 1
Percussion 2
Piano (jouant aussi le célesta)
Violon I
Violon II
Alto
Violoncelle
Contrebasse (5 cordes)

DESCRIPTIF

L'œuvre est pensée pour des jeunes choristes (9 à 14 ans) qui ne lisent pas forcément la musique. La deuxième voix est *ad libitum*.

Les passages mettant en scène Orphée, le chœur des optimistes et le chœur des pessimistes peuvent être chantés par cette même voix tout en imaginant des dispositifs de mise en scène permettant de les distinguer.

Cette orchestration pour 15 instruments est celle qui a été enregistrée par l'Orchestre Philharmonique de Radio France.

Les mélodies de cette pièce s'inspirent librement des musiques traditionnelles méditerranéennes. Cette œuvre existe aussi en version piano-chant et sous la forme d'un arrangement pour petit ensemble de jeunes musiciens.

SOMMAIRE

3	Flûte	65	Percussion 1
13	Hautbois	76	Percussion 2
22	Clarinette Sib	90	Piano
31	Basson	108	Violon 1
40	Cor	119	Violon 2
48	Trompette	130	Alto
57	Trombone	141	Violoncelle
		152	Contrebasse

Flûte

CHANT N° 1 : LA LOI DE LA NATURE

♩ = 72

19

27

A REFRAIN
animato
mf

36

45

54

B ♩ = 72
4 3

68

mp

77

mf

86

95

C REFRAIN
16

119

D
4 3
f *p* *f*

CHANT N° 3 : D'OU VIENT CETTE CHANSON ?

♩=92

10

f *p* *tr*

A

4 8

31

B

2 2

mf

39

2

C

mp

50

55

D

60

2 4

mf *mf*

70

p

E

75

mf

CHANT N° 4 : C'EST LE PETIT ORPHÉE

♩ = 92

f

mf

p

mp

f

p

mf

f

ff

A

B

C

D

E

CHANT N° 5 : LE CHANT D'ORPHÉE

♩=120

mp *mp*

A *rit.* *a tempo*

mp *mf*

25 *rit.*

mf

B *a tempo*

p *mf*

46

mf

52 *mf*

mf

58 *rit.* *a tempo* **C** *rit. molto*

pp

CHANT N° 6 : DANSE DES ANIMAUX RASSEMBLÉS AUTOUR D'ORPHÉE

CHANT N° 7 : PRÉDICTION

$\text{♩} = 58$
30
p *f*

38 *p* 18

63 *mf* $\text{♩} = 112$ 4

74 3

84

C $\text{♩} = 58$
mp

99 *mp* *accel.*

105 *mf* $\text{♩} = 112$ D

112

119

♩. = 66
127 *meno mosso*

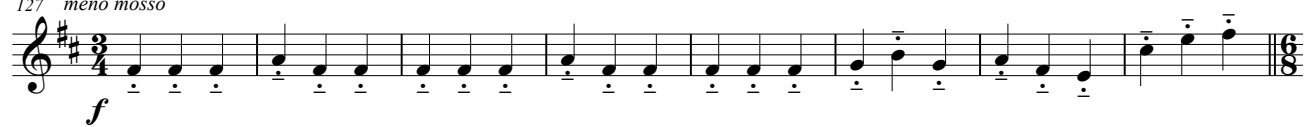

f

♩. = 132
E *più mosso*

f

176 PICCOLO

mf *f*

184

192 CANON PUBLIC (plusieurs répétitions)

f

206

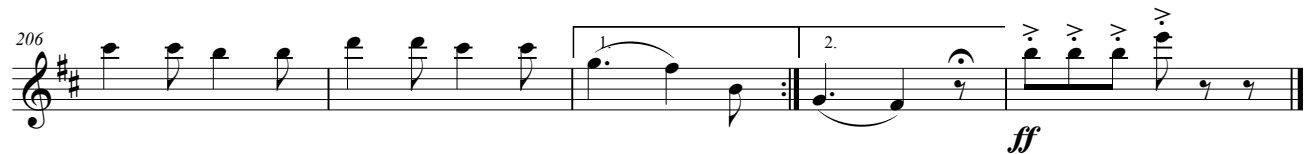

ff

Hautbois

CHANT N° 1 : LA LOI DE LA NATURE

$\text{♩} = 72$

3

mp

11

20

29 **A** REFRAIN *animato* **16**

53 **4**

f *p*

B $\text{♩} = 72$

3

mp

76

85 **C** REFRAIN **16**

mf

109

118 **D** **4** **3**

f *p*

132

f *f*

143

mf

E REFRAIN

159

f

168

177

mf **F** *animato* 10

202

f *f* *mf*

G Moderato (♩ = c. 72)

218

24

CHANT N° 2 : ÉCHO

CHANT N° 3 : D'OÙ VIENT CETTE CHANSON ?

$\text{♩} = 92$

CHANT N° 4 : C'EST LE PETIT ORPHÉE

♩ = 92

CHANT N° 5 : LE CHANT D'ORPHÉE

♩=120

A

6 *mp* 4 *p*

15 *rit.* *a tempo* *rit.*

2 *mp* 3 *mp* 7

B

a tempo

12 *p* 2 *mp*

50 *mf* 3

rit. *a tempo*

59 *p* **C** 2 14

CHANT N° 6 : DANSE DES ANIMAUX RASSEMBLÉS AUTOUR D'ORPHÉE

♩.=112

A

12

f

18

mp

B

8

mf

38

C

5

mp

f

12

f

60

65

3

f

f

C $\text{♩} = 58$

100 *accel.* D $\text{♩} = 112$

108

117

125 $\text{♩} = 66$ *meno mosso*

134 E *più mosso* $\text{♩} = 132$

151 15

173

183

CANON PUBLIC (plusieurs répétitions)

191

204

Clarinette Sib

CHANT N° 1 : LA LOI DE LA NATURE

♩.=72

15 *p*

23

32 **A** REFRAIN *animato* *mf*

41

50 *f* *p*

60 **B** ♩.=72 *p*

85

94 **C** REFRAIN *mf*

103

112 *f*

122 D

134

145

154 E REFRAIN

163

172

181 F animato

202

219 G Moderato (♩ = c. 72) rit.

CHANT N° 2 : ÉCHO

CHANT N° 3 : D'OU VIENT CETTE CHANSON ?

♩=92

CHANT N° 4 : C'EST LE PETIT ORPHÉE

♩ = 92

CHANT N° 5 : LE CHANT D'ORPHÉE

$\text{♩} = 120$

mp

A

p *mf*

20 *rit.* *a tempo*

27 *rit.* **B** *a tempo* 9 *p*

41 *p* *mf*

47 *mf* *rit.*

54

a tempo **C** *rit. molto* 2 9 *p* 2

CHANT N° 6 : DANSE DES ANIMAUX RASSEMBLÉS AUTOUR D'ORPHÉE

CHANT N° 7 : PRÉDICTION

$\text{♩} = 58$

10

24

38

51

64

71

80

87

94

f

p

f

p

accel.

mf

mf

mp

mp

accel.

A

B $\text{♩} = 112$

C $\text{♩} = 58$

102 D $\text{♩} = 112$

110

117

124 $\text{♩} = 66$
meno mosso

131 E $\text{♩} = 132$
più mosso

151

158 **11**

179

186

193

CANON PUBLIC (plusieurs répétitions)

201 **f**

Basson

CHANT N° 1 : LA LOI DE LA NATURE

♩.=72

p

9

18

27

36 **A** REFRAIN *animato* 17 4 *f* *p*

64 **B** ♩.=72 3 *pp*

75 *mp*

84

93 **C** REFRAIN 18

119 **D** 4 2 *f* *p*

132

142

E REFRAIN

158

167

176

F *animato*

186

200

G Moderato (♩ = c. 72)

216

rit.

240

CHANT N° 2 : ÉCHO

$\text{♩} = 60$ *rit.* **A** $\text{♩} = 88$

16

pp

24

pp

30

rit.

2

pp

CHANT N° 3 : D'OU VIENT CETTE CHANSON ?

♩=92

A

10 *f* 2 16 2

B

2 *mf*

39 **C**

3 16

D

mf 3

69 *mf* *p*

75 **E**

f

81 *mf*

86 *f*

CHANT N° 4 : C'EST LE PETIT ORPHÉE

♩ = 92

CHANT N° 5 : LE CHANT D'ORPHÉE

$\text{♩} = 120$

6 *mp*

12 **A** *f* *mp*

19 *rit.* *a tempo* **B** *rit.* *a tempo* *mp* *p* *p*

42 *p* *f* *p* *mp* *p*

53 *mf*

59 *rit.* *a tempo* **C** *p* *p*

CHANT N° 6 : DANSE DES ANIMAUX RASSEMBLÉS AUTOUR D'ORPHÉE

♩ = 112

12

A

f

19

B

mp

33

mf *p*

38

mp *f*

C

12

f *f*

62

mf

69

f

CHANT N° 7 : PRÉDICTION

♩ = 58

2
f

10

19

mp

29

f

38

A
p

47

56

mf *accel.*

65

B ♩ = 112
mf

75

82

90 C $\text{♩} = 58$

f *mp*

99 *accel.* D $\text{♩} = 112$

f *mp*

108

117

f *mp*

125 $\text{♩} = 66$ *meno mosso*

f *mp*

133 E $\text{♩} = 132$ *più mosso*

mf *p*

153

p *f*

171

181

f *ff*

190

f *ff*

200 **CANON PUBLIC** (plusieurs répétitions)

f *ff*

Cor

CHANT N° 1 : LA LOI DE LA NATURE

A REFRAIN *animato*
36 *mp* 2 2

46 *p*

B *f* *p* 8 72

81 *p* 8

C REFRAIN
97

106

D *p* *f* 8 3 *f*

E REFRAIN
133 2 2 19 *f*

162

171

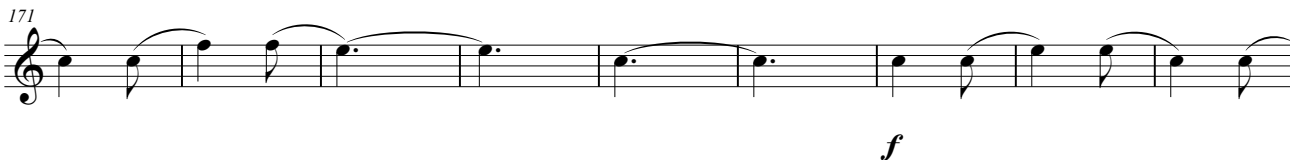

180

F *animato*

8 3

198

207

216

G Moderato (♩ = c. 72)

16

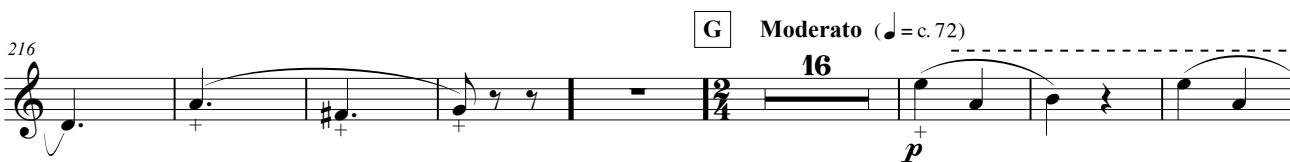

rit.

240

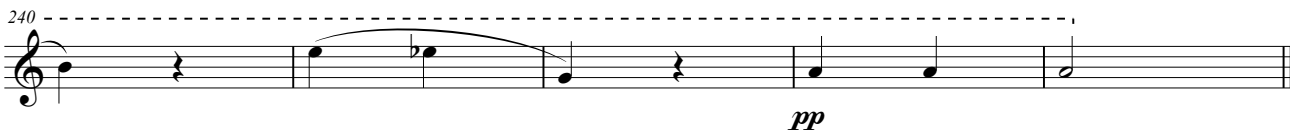

CHANT N° 2 : ÉCHO

CHANT N° 3 : D'OU VIENT CETTE CHANSON ?

♩=92

10 3 16 2 12

f

A B

16 3

mf

C D

69

mf *p*

76

f

E

82

mf

86

f *f*

CHANT N° 5 : LE CHANT D'ORPHÉE

$\text{♩} = 120$

A

mp *mf*

rit.

16

a tempo

23

B

rit. *a tempo*

29

mf

48

mf

rit.

55

a tempo

C

61

a tempo

CHANT N° 6 : DANSE DES ANIMAUX RASSEMBLÉS AUTOUR D'ORPHÉE

Trompette

CHANT N° 1 : LA LOI DE LA NATURE

♩.=72

A REFRAIN *animato*

36 16 2 Sourdine Bol

p *f* *p*

60 **B** ♩.=72 Sourdine Bol

3 19 *mp*

89

C REFRAIN

98 16 2

p *f*

123 Sourdine Bol **D**

3 3 2 *p* *f*

136 **E** REFRAIN

2 17 2 *f* *f*

162

171 *f*

F *animato*

180 8 *mp* *mp*

196

mf *f* *f* *mp*

205

214

G Moderato (♩ = c. 72)

15

mf

237

rit.

pp

CHANT N° 2 : ÉCHO

$\text{♩} = 60$

(souffle)

pp

9

Sourdine sèche

mp

rit.

A

$\text{♩} = 88$

16

rit.

3

CHANT N° 3 : D'OU VIENT CETTE CHANSON ?

♩=92

A **B** **C** **D** Sourdine sèche

14 16 2 12 16

mf

62 sans sourdine

mf

70

p

E

75

f

81

mf

86

f

CHANT N° 4 : C'EST LE PETIT ORPHÉE

$\text{♩} = 92$

7

A

B

Sourdine

mp

21

3

mp

C

mf

30

D

2

mp

E

sans sourdine

f

44

48

CHANT N° 5 : LE CHANT D'ORPHÉE

$\text{♩} = 120$

Sourdine wawa

A

6 4 2 sans sourdine

mp *mf*

16

rit. *a tempo*

22

mf

B

28 *rit.* *a tempo* 12 2 sans sourdine

mf

47

53

mf

rit. *a tempo* **C** *rit. molto*

59 2 12

CHANT N° 6 : DANSE DES ANIMAUX RASSEMBLÉS AUTOUR D'ORPHÉE

CHANT N° 7 : PRÉDICTION

$\text{♩} = 58$

124 $\text{♩} = 66$ *meno mosso* **E** $\text{♩} = 132$ *più mosso*

161 *mf*

169

175

CANON PUBLIC (plusieurs répétitions)

199

206

Trombone

CHANT N° 1 : LA LOI DE LA NATURE

♩.=72
Sourdine Bol

p

9

18

27

36

A REFRAIN
animato
16 sans sourdine

p *f* *p*

B ♩.=72
Sourdine Bol

66

75

84

93

C REFRAIN
sans sourdine

102

111

120

D

138

E REFRAIN

170

179

F animato

198

G Moderato (♩ = c. 72) rit.

CHANT N° 2 : ÉCHO

$\text{♩} = 60$
souffle

CHANT N° 3 : D'OU VIENT CETTE CHANSON ?

♩=92

A

10 2 16 2

f

B **C** **D**

12 16 8

mf

73

p

E

f *mf*

85

f *ff* *f*

CHANT N° 4 : C'EST LE PETIT ORPHÉE

♩ = 92

7 8 2

A B

Sourdine

p

23

C

mp *mf*

31

D

mp

37

E

sans sourdine

f

48

CHANT N° 5 : LE CHANT D'ORPHÉE

♩=120 Sourdine wawa

6 *mp*

11 **A** sans sourdine *mf*

20 *rit.* *a tempo* *mf*

26 *rit.* **B** *a tempo* 12

43 sans sourdine *mf*

50 *mf*

56 *rit.* *a tempo* **C** 2 14

CHANT N° 6 : DANSE DES ANIMAUX RASSEMBLÉS AUTOUR D'ORPHÉE

CHANT N° 7 : PRÉDICTION

♩ = 58

10 *f*

18 *f*

42 **A** *p* Sourdine *p*

64 **B** *♩ = 112* *mf* 19

90 **C** *♩ = 58* *f* **D** *♩ = 112* *mp* 15 8

120 *♩ = 66* *meno mosso* **E** *♩ = 132* *più mosso* 7 22

157 sans sourdine *p* *mf* 18

181 *mf*

189 *f* **CANON PUBLIC** (plusieurs répétitions)

203 *ff*

Percussion 1

Xylophone

Tambours de basque
(2 ou 3, à la main et sur support)
Caisse Claire (petite)
Tambour à main (type bendir)
Tambour à ressort (grand)
2 Congas

Wood-blocks (4)
Tambour de bois

Grelots (2 types)
Marakas

Agogo cloche
Tam-tam
Petit tam-tam plat pour plonger dans l'eau
(avec récipient rempli) Cymbale moyenne (Ride)

CHANT N° 1 : LA LOI DE LA NATURE

♩ = 72

Métaux
Peaux
Wood blocks
Tambour de bois

TAMBOUR DE BASQUE

A REFRAIN *animato*

Xylophone

Mét. 40

Peaux
W.Bl.
T. de b.

Mét. 48

Peaux
W.Bl.
T. de b.

♩ = 72

B TAMBOUR A MAIN

Mét.
Peaux
W.Bl.
T. de b.

p

Mét. 73

Peaux
W.Bl.
T. de b.

Mét. 81

Peaux
W.Bl.
T. de b.

Mét. 94

Peaux
W.Bl.
T. de b.

C REFRAIN

16

p

Mét. 118

Peaux
W.Bl.
T. de b.

D tambour de basque

mf *f*

Mét. 136

Peaux
W.Bl.
T. de b.

f *p*

Mét. 146
 Peaux
 W.Bl.
 T. de b.

Mét. 155
 Peaux
 W.Bl.
 T. de b.

E REFRAIN

mf

Mét. 164
 Peaux
 W.Bl.
 T. de b.

Mét. 173
 Peaux
 W.Bl.
 T. de b.

F animato
 Peaux
 W.Bl.
 T. de b.

CAISSE CLAIRE

mf *f*

Mét. 203
 Peaux
 W.Bl.
 T. de b.

tambour de basque

f *mp*

Mét. 220
 Peaux
 W.Bl.
 T. de b.

G TAM TAM
 Moderato (♩ = c. 72)

i.v.

pp

Mét. 237
 Peaux
 W.Bl.
 T. de b.

TAMBOUR A RESSORT
 (secouer)

rit.

pp

CHANT N° 2 : ÉCHO

Percussions

$\text{♩} = 60$ petit tam-tam plat
(plonger dans l'eau)

pp

Xylophone

Perc. 9

Xyl. 9

Perc. 17 *rit.*

A $\text{♩} = 88$ *rit.*

ppp

Xyl. 17

CHANT N° 3 : D'OÙ VIENT CETTE CHANSON ?

♩=92

Métaux
Peaux
Wood blocks
Tambour de bois

Xylophone

A **B**

14 16 2

mf

Mét.
Peaux
W.Bl.
T. de b.

Xyl.

35

mp

Mét.
Peaux
W.Bl.
T. de b.

Xyl.

40

C **D**

16 18

16 18

f

E

Mét.
Peaux
W.Bl.
T. de b.

Xyl.

79

mf *mp*

Mét.
Peaux
W.Bl.
T. de b.

Xyl.

84

f

CHANT N° 4 : C'EST LE PETIT ORPHÉE

♩ = 92 tambour de basque

Métaux
Peaux
Wood blocks
Tambour de bois

Xylophone

tambour de basque

Mét.
Peaux
W.Bl.
T. de b.

Xyl.

8

A

mp CONGAS

Mét.
Peaux
W.Bl.
T. de b.

Xyl.

14

mp

Mét.
Peaux
W.Bl.
T. de b.

Xyl.

18

B

mp

tambour de basque

Mét.
Peaux
W.Bl.
T. de b.

Xyl.

23

C

mf CONGAS

Mét. Peaux W.Bl. T. de b. Xyl.

D AGOGO BELL

Mét. Peaux W.Bl. T. de b. Xyl.

E

Mét. Peaux W.Bl. T. de b. Xyl.

Mét. Peaux W.Bl. T. de b. Xyl.

Mét. Peaux W.Bl. T. de b. Xyl.

CHANT N° 5 : LE CHANT D'ORPHÉE

$\text{♩} = 120$
wood blocks (ou bois) block 2

Métaux
Peaux
Wood blocks
Tambour de bois

Xylophone

Mét. 7
Peaux
W.Bl.
T. de b.

Mét. 15
Peaux
W.Bl.
T. de b.

Mét. 22
Peaux
W.Bl.
T. de b.

Mét. 29
Peaux
W.Bl.
T. de b.

Mét. 48
Peaux
W.Bl.
T. de b.

Mét. 55
Peaux
W.Bl.
T. de b.

Mét. 62
Peaux
W.Bl.
T. de b.

Xyl.

A

B

C

GRELOTS

CROTALE

mp *p* *mf* *mf* *mp* *mp*

rit. *a tempo* *rit.* *a tempo* *rit.* *a tempo*

12 9 9

CHANT N° 6 : DANSE DES ANIMAUX RASSEMBLÉS AUTOUR D'ORPHÉE

♩ = 112

GRELOTS

A

Grelots

16

B GRELOTS 2

p

26

34

C

41

Xyl

mf

50

Xyl

f

GRELOTS

64

Grelots

f

Xyl

f

CHANT N° 7 : PRÉDICTION

MARACAS $\text{♩} = 58$

Métaux
Peaux
Wood blocks
Tambour de bois

Xylophone

CYMBALE

Mét. ¹⁸
Peaux
W.Bl.
T. de b.

p

TAMBOUR DE BOIS

A

Mét. ³⁹
Peaux
W.Bl.
T. de b.

Xyl. ³⁹

mp

B $\text{♩} = 112$ **C** $\text{♩} = 58$

Xyl. ⁶⁵

mf

Xyl. ⁹⁵

accel.

D $\text{♩} = 112$ **WOOD BLOCKS**

Mét.
Peaux
W.Bl.
T. de b.

Xyl. ¹⁰³

f

Mét. 118
 Peaux
 W.Bl.
 T. de b.

CYMBALE
 Mét. 126
 Peaux
 W.Bl.
 T. de b.

meno mosso
 ♩. = 66
p

Mét. 134
 Peaux
 W.Bl.
 T. de b.

E *più mosso*
 ♩. = 132
CONGAS
mp

Mét. 150
 Peaux
 W.Bl.
 T. de b.

p *mf*

Mét. 165
 Peaux
 W.Bl.
 T. de b.

mf *mf* *mf*

Xyl. 181

mf

Xyl. 201

CANON PUBLIC (plusieurs répétitions)

Xyl. 206

ff

Percussion 2

Marimba (5 octaves)

Tambours de basque (2 ou 3, à la main
et sur support) Tambours 3 (type bondir
ou bodhran, sur pied et à la main)
Toms (2 moyen et petit)

Triangle

2 Cymbales chinoises (petite et grande)
Cymbale Petite (Ride)

2 Wood-blocks ou Temple-blocks

CHANT N° 1 : LA LOI DE LA NATURE

♩ = 72 TAMBOUR A MAIN

Métaux **20**

Bois **3/8**

Peaux **20**

Cymbales *p*

Marimba **20**

Métaux ²⁸

Bois

Peaux

Cymb.

A **REFRAIN**
animato

Métaux **2**

Bois

Peaux **3**

Cymb.

B ♩ = 72

Métaux **5**

Bois **8**

Peaux **12**

Cymb.

Mrb. **5** *mp* **8** **12**

Mrb. ⁷⁷

88
Mrb.

97 **C** REFRAIN

Métaux
Bois
Peaux
Cymb.

97

TAMBOUR DE BASQUE

Mrb.

106

Métaux
Bois
Peaux
Cymb.

115

Métaux
Bois
Peaux
Cymb.

115

Mrb.

p

125 **D**

Métaux
Bois
Peaux
Cymb.

125

WOOD BLOCKS

Mrb.

mp

133

Métaux
Bois
Peaux
Cymb.

133

WOOD BLOCKS

Mrb.

mf

144
Mrb. *mf*

155
Mrb. **E** REFRAIN *f* *mf*

166
Mrb. *mf*

177
Mrb. **F** *animato* *mf*

196
Métaux
Bois
Peaux
Cymb.
Mrb. **WOOD BLOCKS** *f* **CYMBALE**

204
Mrb. **G** Moderato (♩ = c. 72) *pp*

227
Métaux
Bois
Peaux
Cymb.
Mrb. **CYMBALE CHIN 1** *pp* l.v.

235
Métaux
Bois
Peaux
Cymb. **CYMBALE CHINOISE 2 (PETITE)** *rit.*

CHANT N° 2 : ÉCHO

$\text{♩} = 60$ triangle

Métaux
Bois
Peaux
Cymbales

mp

Marimba

8

⚡ CYMBALE CHIN 1

Métaux
Bois
Peaux
Cymb.

8

Mrb.

cymbale

16

cymbale

rit.

A

$\text{♩} = 88$

CYMBALE CHINOISE 2 (PETITE)

Métaux
Bois
Peaux
Cymb.

16

Mrb.

p

23

Métaux
Bois
Peaux
Cymb.

23

Mrb.

30

Métaux
Bois
Peaux
Cymb.

30

Mrb.

pp

rit.

ppp

CHANT N° 3 : D'OU VIENT CETTE CHANSON ?

♩ = 92

Cymbales
Bois
Peaux

tambour 1

(cymbale)

Marimba

mf

6

Cymb.
Bois
Peaux

tambour 2

mf

11

Cymb.
Bois
Peaux

Mrb.

cymbale

A

p

25

Mrb.

31

Cymb.
Bois
Peaux

tambour 1

B

(cymbale)

mf

37

Cymb.
Bois
Peaux

tambour 2

3

3

42

Cymb.
Bois
Peaux

tambour de basque

C

16

D

tambour de basque

mf

64
Cymb.
Bois
Peaux

mf

70
Cymb.
Bois
Peaux

76
Cymb.
Bois
Peaux

tambour 1

E (cymbale)

mf

81
Cymb.
Bois
Peaux

tambour 2

mf

85
Cymb.
Bois
Peaux

f

CHANT N° 4 : C'EST LE PETIT ORPHÉE

♩ = 92

Métaux
Bois
Peaux
Cymbales

MARIMBA

TOM

p *mp*

Métaux
Bois
Peaux
Cymb.

Mrb.

CYMBALE CHIN 1

A

Métaux
Bois
Peaux
Cymb.

Mrb.

p

Métaux
Bois
Peaux
Cymb.

Mrb.

B

Métaux
Bois
Peaux
Cymb.

Mrb.

mp

tambour de basque

tom

24 C

Métaux
Bois
Peaux
Cymb.

Mrb.

p

32 D

Métaux
Bois
Peaux
Cymb.

Mrb.

mf

36

Métaux
Bois
Peaux
Cymb.

Mrb.

40 E

Métaux
Bois
Peaux
Cymb.

Mrb.

tambour de basque

f tom

44

Métaux
Bois
Peaux
Cymb.

Mrb.

49

Métaux
Bois
Peaux
Cymb.

Mrb.

CHANT N° 5 : LE CHANT D'ORPHÉE

$\text{♩} = 120$

Métaux
Bois
Peaux
Cymbales

Marimba

mp

6

Mrb.

11

Métaux
Bois
Peaux
Cymb.

A *rit.* *a tempo* *rit.* **B** *a tempo*
wood blocks (ou bois sec)

mp

34

Métaux
Bois
Peaux
Cymb.

Mrb.

p

61

Métaux
Bois
Peaux
Cymb.

Mrb.

a tempo
triangle

C

mp

mp

mp

68

Mrb.

72

Mrb.

p

rit. molto

2

CHANT N° 6 : DANSE DES ANIMAUX RASSEMBLÉS AUTOUR D'ORPHÉE

♩.=112
Tambour 1

Tambours *mf*

8 A

15

Tamb. *mf*

21 B 15

Tamb. *mf*

41 tambour 1 et 2 C

Tamb. *p* *mp*

49

Tamb.

57

Tamb.

62

Tamb.

67

Tamb. *ff*

92 **10**

Métaux
Bois
Peaux
Cymb.

Mrb.

D $\text{♩} = 112$

Métaux
Bois
Peaux
Cymb.

115

Métaux
Bois
Peaux
Cymb.

122 $\text{♩} = 66$ *meno mosso*

Métaux
Bois
Peaux
Cymb.

E *pù mosso* $\text{♩} = 132$

Métaux
Bois
Peaux
Cymb.

mp

142

Métaux
Bois
Peaux
Cymb.

149

Métaux
Bois
Peaux
Cymb.

157

Métaux
Bois
Peaux
Cymb.

>mf

TAMBOUR DE BASQUE

169

Métaux
Bois
Peaux
Cymb.

p

178

Métaux
Bois
Peaux
Cymb.

mf

185

Métaux
Bois
Peaux
Cymb.

192

Métaux
Bois
Peaux
Cymb.

CANON PUBLIC (plusieurs répétitions)

199

Métaux
Bois
Peaux
Cymb.

206

Métaux
Bois
Peaux
Cymb.

ff

Piano

CHANT N° 1 : LA LOI DE LA NATURE

♩.=72

Piano

20

20

pp

2

2

29

A REFRAIN

animato

mf

39

Pno.

48

Pno.

B ♩.=72

57

8

8

mp

73

Pno.

82

Pno.

91

Pno.

100

C REFRAIN

15

15

Pno.

123

D

6

6

mf

sfz

8va

Pno.

137

mf

sfz

2

2

Pno.

144

Pno.

mp

160

E REFRAIN

Pno.

f

mf

172

Pno.

mf

182

F *animato*

Pno.

198

Pno.

mp

207

Pno.

216

Pno.

G ^{8^{va}} Moderato (♩ = c. 72)

pp

Ped.

(8^{va})

224

Pno.

CELESTA

232

Pno.

PIANO

p

Ped.

239

Pno.

rit.

CHANT N° 2 : ÉCHO

$\text{♩} = 60$ CELESTA

Piano *mp* PIANO *mp*

9 PIANO *mp* *rit.*

A $\text{♩} = 88$ *p*

25 Pno.

32 *rit.* *ppp* *8va*

CHANT N° 3 : D'OÙ VIENT CETTE CHANSON ?

♩=92

Piano

6

Pno

11

Pno

17

Pno

22

Pno

A

B

35

Pno

40

Pno

C

8

53

Pno

CELESTA

mp

58

Pno

D

6

67

Pno

CELESTA

PIANO

mf

71

Pno

75

Pno

E

Pno

82

Pno

86

Pno

CHANT N° 4 : C'EST LE PETIT ORPHÉE

♩ = 92

Piano

5

Pno.

mp

10

(8^{va})

A

mf

14

B

26

(8^{va})

C

f

30 *8^{va}*

Pno.

D

Pno.

E

Pno.

46

Pno.

50

Pno.

CHANT N° 5 : LE CHANT D'ORPHÉE

$\text{♩} = 120$

Piano

7

Pno.

A

rit. *a tempo* *rit.* B *a tempo*

8 7 8 8

f f

40

Pno.

p *f* *mf* *f*

46

Pno.

7 7

f *mf* *f*

58 *rit.* *a tempo*

Pno.

C

Pno.

68

Pno.

72

CELESTIA

Pno.

CHANT N° 6 : DANSE DES ANIMAUX RASSEMBLÉS AUTOUR D'ORPHÉE

♩.=112

Piano *mf*

Pno. *mp* *f*

Pno. *p*

Pno.

7

14

20

26

32

A

B

37

Pno.

43

Pno.

50

Pno.

57

Pno.

62

Pno.

68

Pno.

CHANT N° 7 : PRÉDICTION

$\text{♩} = 58$

Piano

10

Pno.

19

mp

Pno.

25

Pno.

31

Pno.

f

38 A

Pno.

45

Pno.

51

Pno.

57 *accel.*

Pno.

63 B $\text{♩} = 112$

Pno.

C $\text{♩} = 58$

Pno.

97 *accel.*

103 **D** $\text{♩} = 112$

127 $\text{♩} = 66$ *meno mosso*

133 **E** *più mosso* $\text{♩} = 132$

142

148 *mf*

155

Pno.

161

Pno.

178

Pno.

184

Pno.

190

Pno.

CANON PUBLIC (plusieurs répétitions)

197

Pno.

Violon 1

CHANT N° 1 : LA LOI DE LA NATURE

♩.=72

27

mp

A REFRAIN
animato

35

mf

44

53

pizz.

B ♩.=72

7

19

mf

86

95

C REFRAIN

mf

104

113

pizz.

122

D

mp

mf

arco

138

f

mf

148

pizz.

E REFRAIN

157

3 arco
f

168

177

4
p

F

animato

13

f f mf

G Moderato (♩ = c. 72)
Sourdine
sul pont.

217

12
ppp

rit.

237

p 2

CHANT N° 2 : ÉCHO

CHANT N° 3 : D'OU VIENT CETTE CHANSON ?

$\text{♩}=92$ sans sourdine

65 

73 

80 

85 

CHANT N° 4 : C'EST LE PETIT ORPHÉE

♩ = 92

CHANT N° 5 : LE CHANT D'ORPHÉE

56

60 *rit.* *a tempo pizz.* *f mp* *arco* **C** *mp*

64 *p*

68 *mf* *pizz.* *p*

72 *rit. molto* *pp*

CHANT N° 6 : DANSE DES ANIMAUX RASSEMBLÉS AUTOUR D'ORPHÉE

♩ = 112

CHANT N° 7 : PRÉDICTION

$\text{♩} = 58$

25 *mp*

33 *mf* **A** *pizz.* 8

49 4 2

62 **B** $\text{♩} = 112$ 3 *mf*

72 3

82

90 **C** $\text{♩} = 58$ 8 *mp* *accel.*

105 **D** $\text{♩} = 112$ 3 *mf*

115 2

124 $\text{♩} = 66$ *meno mosso* **E** *più mosso* $\text{♩} = 132$ 7 8

144

155

164

172

180

188

CANON PUBLIC (plusieurs répétitions)

200

206

Violon 2

CHANT N° 1 : LA LOI DE LA NATURE

♩.=72

A REFRAIN *pizz.*
animato

36

44

53 *arco* *pizz.* **B** ♩.=72
7 20 *mp*

87

C REFRAIN *arco*

96

105

114 *pizz.* 7

D *pizz.* *pizz.* *arco*
mf 3 5 *f* 3

145 *pizz.*

154 arco E REFRAIN *mf*

163

172

181 F *animato* *p* 4 13 *f* *f*

204 8 *mf*

220 G Moderato (♩ = c. 72) Sourdine sul pont. 10 *ppp* *p*

238 *rit.* 2

CHANT N° 2 : ÉCHO

CHANT N° 3 : D'OÙ VIENT CETTE CHANSON ?

$\text{♩}=92$ sans sourdine

66

4

pizz.

mp

75

arco

E

f

f

81

mf

85

f

f

CHANT N° 4 : C'EST LE PETIT ORPHÉE

♩ = 92

f

6

mp pizz. arco *p*

A

mf *mp*

16

p B

22

mp

C

f pizz. *mp*

33

arco *mf* D

37

E

f

47

ff

CHANT N° 5 : LE CHANT D'ORPHÉE

44

f *mf* *<* *>*

7

57

rit. *a tempo* *pizz.* *arco*

fmp *mp*

C

p

68

mf *p* *pizz.*

73

4

CHANT N° 6 : DANSE DES ANIMAUX RASSEMBLÉS AUTOUR D'ORPHÉE

♩ = 112

CHANT N° 7 : PRÉDICTION

♩. = 58

27

pizz. arco

p *p*

35

pizz. **A**

f *mp*

44

53

accel.

62 **B** ♩. = 112

mf

69

76

83

90 **C** ♩. = 58

mf

98 *accel.*

106 D $\text{♩} = 112$

mf

113

120

127 $\text{♩} = 66$ *meno mosso* E $\text{♩} = 132$ *più mosso*

mf

157

mp

176

f

186

mf

CANON PUBLIC (plusieurs répétitions)

193

mf

205

ff

Alto

CHANT N° 1 : LA LOI DE LA NATURE

♩.=72

A REFRAIN *pizz.*
animato

36

44

53 *arco* *pizz.* **B** ♩.=72
7 12 *mp*

79 *mp*

94 **C** REFRAIN *arco*

103

112

121 *pizz.* **D** *pizz.* *arco*
7 9 2 *mf* *f*

144 *mf*

153 *arco* **E** REFRAIN *mf*

165

174 *p*

183 **F** *animato* *mf* *f* *f*

204 *mf*

220 **G** Moderato (♩ = c. 72) Sourdine sul pont. *ppp*

236 *p* *rit.* 2

CHANT N° 2 : ÉCHO

CHANT N° 3 : D'OU VIENT CETTE CHANSON ?

♩=92 sans sourdine

65

p

73

pizz. arco

mp *f*

E

f *mf*

84

f *ff* *f*

CHANT N° 4 : C'EST LE PETIT ORPHÉE

♩ = 92

5

9 *arco* **A** *p* *mf*

14 *mp* **B**

25 *mp* **C** *f*

30 *pizz.* *arco* *mp* **D**

42 *f* **E**

48 *ff*

CHANT N° 5 : LE CHANT D'ORPHÉE

♩=120

pizz. >

f mp

5

10

arco **A** arco

f *f*

rit. a tempo

16

6

mf

28

rit. **B** a tempo

pizz. >

f mp

33

arco

p

38

mp *f mp*

44

6

f *mp* *mf*

rit.

55

61

a tempo
pizz.

C arco

f mp

p

66

mp

70

pizz.

p

4

CHANT N° 6 : DANSE DES ANIMAUX RASSEMBLÉS AUTOUR D'ORPHÉE

♩ = 112

CHANT N° 7 : PRÉDICTION

$\text{♩} = 58$

18 *p*

26 *pizz.* *arco*

35 *f* *pizz.* **A** *p*

44 **4**

56 *accel.*

65 **B** $\text{♩} = 112$ *mf*

72

79

86 **C** $\text{♩} = 58$ **8** *mp*

100 *accel.* **D** $\text{♩} = 112$ *mf*

108

Violoncelle

CHANT N° 1 : LA LOI DE LA NATURE

A REFRAIN
♩.=72
36
pizz.
animato

44

53 arco
pizz.
5
pizz.
p **B** ♩.=72

66
3
4
mp

80
3

C REFRAIN
91
4
arco

103

112

121 pizz.
D
7
11
3
f
mp pizz.

147 arco

158 **E** REFRAIN
arco
f *mf*

167

176 *p*

188 **F** *animato*
mf *f* *f*

204 *mf*

220 **G** Moderato (♩ = c. 72)
Sourdine *pp* *sul pont.*

229 *ppp* *sul C* *ppp*

238 *rit.* *pp*

CHANT N° 2 : ÉCHO

CHANT N° 3 : D'OU VIENT CETTE CHANSON ?

$\text{♩} = 92$ sans sourdine

6

12

18

23

28

39

50

mp *f*

mf *f*

ff *f* *p*

f *mp*

p

A pizz.

B

C (arco)

55

60

D

pizz.

5

p

4

mp

pizz.

74

arco

E

< f mp f

80

mf

85

f

ff

f

CHANT N° 4 : C'EST LE PETIT ORPHÉE

♩ = 92

CHANT N° 5 : LE CHANT D'ORPHÉE

♩=120
pizz.

7

arco sul pont. pizz. arco sul pont. pizz. nat. arco

A

rit. a tempo

f mp mf

25

rit.

B

a tempo

arco

p

38

mp f mp

44

f mp mf

56 *rit.*

56

61 *a tempo* **C**

61 *a tempo* **C**

67 *mp*

67 *mp*

71 *pizz.* *rit. molto*

71 *pizz.* *rit. molto*

CHANT N° 6 : DANSE DES ANIMAUX RASSEMBLÉS AUTOUR D'ORPHÉE

♩.=112

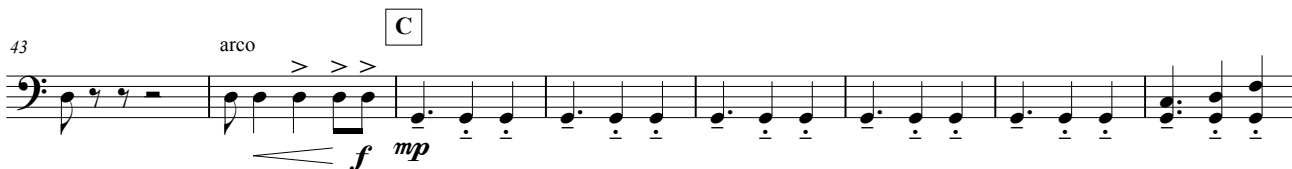

CHANT N° 7 : PRÉDICTION

$\text{♩} = 58$ pizz.

17

25

34 pizz.

A *f*

54 *accel.*

63 arco **B** $\text{♩} = 112$ pizz.

mf

72

81 arco

89 **C** $\text{♩} = 58$ pizz.

f *mp*

97 arco *accel.*

106 D $\text{♩} = 112$ pizz.

115

124 $\text{♩} = 66$ meno mosso E $\text{♩} = 132$ più mosso

136 pizz. **3** *mf*

146

154 pizz. **5** *mf* **2**

167 **8** *f*

182 arco *f*

189

CANON PUBLIC (plusieurs répétitions)

197 **7** 1. 2. *ff*

Contrebasse

CHANT N° 1 : LA LOI DE LA NATURE

A REFRAIN
pizz. animato
mf

♩.=72
36

44

53 arco

pizz.

B ♩.=72 pizz.
mp

74

85

C REFRAIN
arco
mf

97

106

115 pizz.
mp

D
arco pizz.
f

128

142

mp

156

E REFRAIN

f *mf*

165

174

F *animato* 13

202

f *mf*

220

G Moderato (♩ = c. 72)

pp

235

p *pp*

CHANT N° 2 : ÉCHO

♩ = 60
Sourdine
pizz. arco pizz. arco pizz. arco

8 pizz. arco arco arco arco

16 rit. **A** ♩ = 88

24

33 rit.

ppp

CHANT N° 3 : D'OÙ VIENT CETTE CHANSON ?

$\text{♩} = 92$ sans sourdine

76 arco E

f mp f

81 *mf*

85 *f ff*

CHANT N° 4 : C'EST LE PETIT ORPHÉE

♩ = 92

8

7

13

18

23

28

33

38

44

48

2

A

B

C

D

E

p *mf*

mp

p *pizz.*

arco *mp*

f *mp* *pizz.*

arco *mf*

f

ff

CHANT N° 5 : LE CHANT D'ORPHÉE

♩=120
pizz.

7 arco sul pont. pizz. arco sul pont. pizz. nat. arco **A**

rit. a tempo < **f**

14 **8**

28 rit. **B** a tempo pizz. arco

34 **p**

39 **mp** < **f**

46 **mf** rit. a tempo pizz. **C**

58

64 **p**

69 **mp** **p** rit. molto **2**

CHANT N° 6 : DANSE DES ANIMAUX RASSEMBLÉS AUTOUR D'ORPHÉE

♩ = 112

9 *mf* **A** 2 *f*

18 *mp* **B** 8 *pizz.* *f* *mp*

34 *mp*

42 *arco* **C** 10 *f* *mf* *f*

58 *f*

66 *f* *ff*

CHANT N° 7 : PRÉDICTION

$\text{♩} = 58$ pizz. **18** *p*

26

35 pizz. **A**

44 **3** pizz.

55 accel.

64 arco **B** $\text{♩} = 112$ pizz. *mf*

73

82 arco

90 **C** $\text{♩} = 58$ **12** **D** $\text{♩} = 112$ *f*

109 pizz.

118

126

$\text{♩} = 66$
meno mosso

E *più mosso*
 $\text{♩} = 132$

151

161

pizz.

172

181

arco

189

CANON PUBLIC (plusieurs répétitions)

197

205

