

MUSIQUE PRIM  
RÉPERTOIRE À CHANTER

# Orphée aux animaux

Arrangement pour petit ensemble  
de jeunes musiciens  
Instruments séparés

Texte : Gaël Lépingle

Musique : Alexandros Markéas

Commande de l'Académie musicale de Villecroze

DURÉE

20 minutes

Chant n° 1 : La loi de la nature

Chant n° 2 : Écho

Chant n° 3 : D'où vient cette chanson ?

Chant n° 4 : C'est le petit Orphée

Chant n° 5 : Le chant d'Orphée

Chant n° 6 : Danse des animaux rassemblés autour d'Orphée

Chant n° 7 : Prédiction

## INSTRUMENTS POSSIBLES

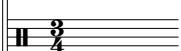
Chant		→ flûte - violon - clarinette - hautbois - piano (m.d.)
Contre-chant 1		→ violon - clarinette
Contre-chant 2		→ violon - clarinette
Basse		→ violoncelle - contrebasse - piano (m.g.)
Percussion		→ percussions à main, tambourin, tambour de basque

## DESRIPTIF

L'œuvre est pensée pour des jeunes choristes (9 à 14 ans) qui ne lisent pas forcément la musique. La deuxième voix est *ad libitum*.

Les passages mettant en scène Orphée, le chœur des optimistes et le chœur des pessimistes peuvent être chantés par cette même voix tout en imaginant des dispositifs de mise en scène permettant de les distinguer.

Cette version est pensée pour des élèves musiciens qui ont un niveau 2<sup>e</sup> cycle. Les lignes mélodiques peuvent être octaviées, arrangées et aussi échangées entre les différentes parties instrumentales.

Les mélodies de cette pièce s'inspirent librement des musiques traditionnelles méditerranéennes. Cette œuvre existe aussi en version piano-chant.

## SOMMAIRE

3	Chant
16	Contre-chant 1
29	Contre-chant 2
40	Basse
51	Percussion

# Chant

## CHANT N° 1 : LA LOI DE LA NATURE

$\text{♩} = 72$

*mp*

12

23

**REFRAIN**

35

*mf*

47

*p*

60

*mp*

72

*mf* *p*

82

*mf*

## CHANT N° 2 : ÉCHO

### CHANT N° 3 : D'OÙ VIENT CETTE CHANSON ?

♩=92

6

11 FIN

16

21

26 3 fois

31 *mf*

35 *p* D.C. al Fine

### CHANT N° 4 : C'EST LE PETIT ORPHÉE

$\text{♩} = 92$

35

*f*

38

43

48

## CHANT N° 5 : LE CHANT D'ORPHÉE

♩.=120

*mf*

7

*f* 8<sup>va</sup>

14 8<sup>va</sup>

19 8<sup>va</sup>

24 8<sup>va</sup>

*p*

28

33

*p* *mf*

38

2

45

*mp*

51

*f*

57 *8va*

*f*

62 (*8va*)

*f*

3

69

*ff*

## CHANT N° 6 : DANSE DES ANIMAUX RASSEMBLÉS AUTOUR D'ORPHÉE

$\text{♩} = 120$

*mp*

6

11 **2**  
*f* *f* *mf*

17

22 *mf*

27

32 *mp* *p*

37 *mf* **2**

43 *f* *f* *mf*

48 *mf*

53 *f* *mf*

58 *mp*

63 *p*

68 6

# CHANT N° 7 : PRÉDICTION

♩. = 58

91  $\text{♩} = 58$   
*mf*

98 *accel.*  
*mp*

106  $\text{♩} = 120$   
*mf*

112

118

124 *meno mosso*  $\text{♩} = 66$   
*f*

130 *più mosso*  $\text{♩} = 132$   
*f*

139 *8<sup>va</sup> (ad lib)* *f*

146

CANON PUBLIC

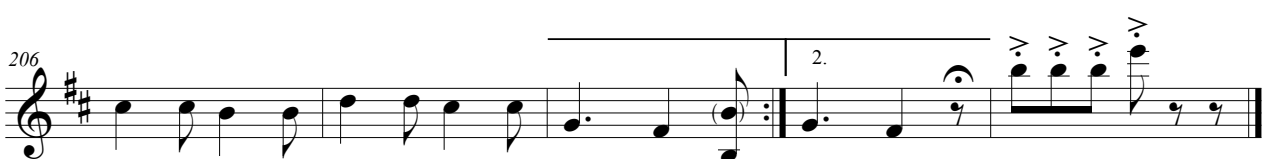

# Contre-chant 1

## CHANT N° 1 : LA LOI DE LA NATURE

♩.=72

*p*

11

22

REFRAIN

33

*mf*

44

56

*p* *f*

69

*f* *f*

80

*mp*

90

REFRAIN

*mf*

100

112

*f* *p*

121

*f* *mp*

136

*mf* *f* *mp*

144

Moderato (♩ = c. 72)

152

159

*pp* *p*

167

173

*rit.*

## CHANT N° 2 : ÉCHO

### CHANT N° 3 : D'OÙ VIENT CETTE CHANSON ?

♩=92

6

11

15

21

27

32

35

*f*

*ff*

*p*

*mf*

*p*

*3 fois*

**D.C. al Fine**

## CHANT N° 4 : C'EST LE PETIT ORPHÉE

$\text{♩} = 92$

30

33

*mf* *f*

36

43

48

## CHANT N° 5 : LE CHANT D'ORPHÉE

♩.=120

*mf*

7

13 *f*

19

25 *mp* *pizz.* *arco* *mf*

34 *p*

40 *mf*

46

52

*f*

58

*f*

63

*f mf*

68

*ff*

## CHANT N° 6 : DANSE DES ANIMAUX RASSEMBLÉS AUTOUR D'ORPHÉE

$\text{♩} = 120$

44 *mp* *mf*

49 *mp*

54 *mf*

59 *fmp*

64 *p*

68 *mf*

72 *pp* *prizz.*

# CHANT N° 7 : PRÉDICTION

$\text{♩} = 58$

9

17 *mp*

25

33 *f*

41 *mp*

49

57 *accel.*

64  $\text{♩} = 120$   
*mf*

70

76

82

88  $\text{♩} = 58$

95 *accel.*

102  $\text{♩} = 120$   
*mf*

109

115

121

127 *meno mosso*  $\text{♩} = 66$   
*f*

134 *più mosso*  $\text{♩} = 132$   
*mp*

33

173

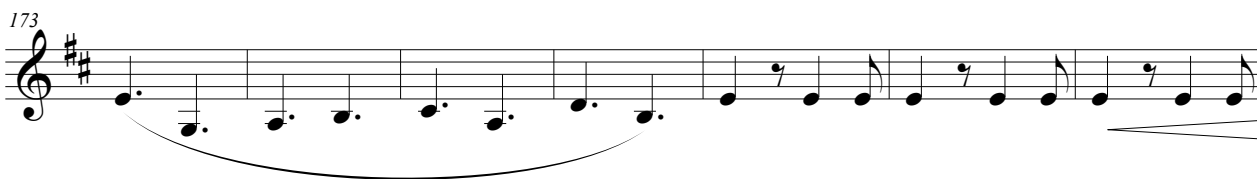

CANON PUBLIC

180

187

194

201

207

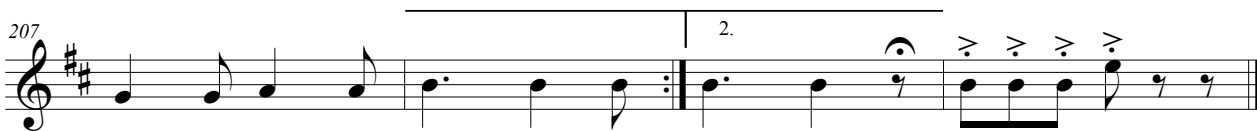

# Contre-chant 2

## CHANT N° 1 : LA LOI DE LA NATURE

♩.=72

4

*p*

14

27 **REFRAIN**

*mf*

39

51

6

3

*p*

68

*f* *f* *f*

78

2

*mp*

89 **REFRAIN**

*mf*

99

107

*mf*

116

*f* *p* *f* *mp*

130

*mp* *mf*

138

*f* *mp*

147

Moderato (♩ = c. 72)

157

*pp* *p*

172

*rit.*

## CHANT N° 2 : ÉCHO

♩ = 60

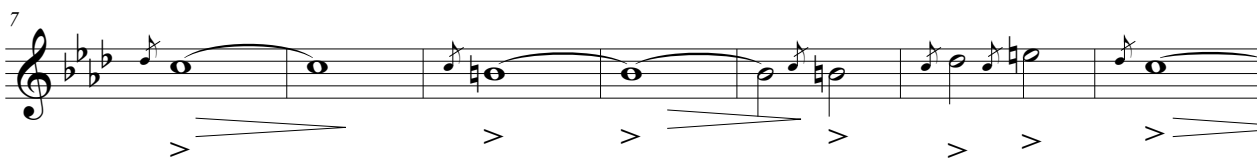
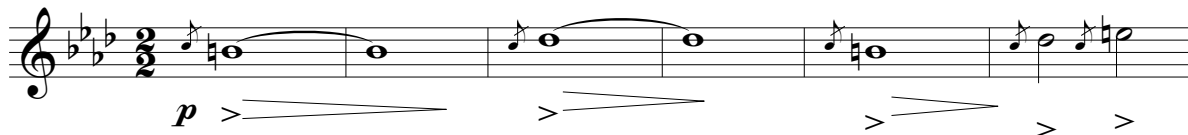

♩ = 88

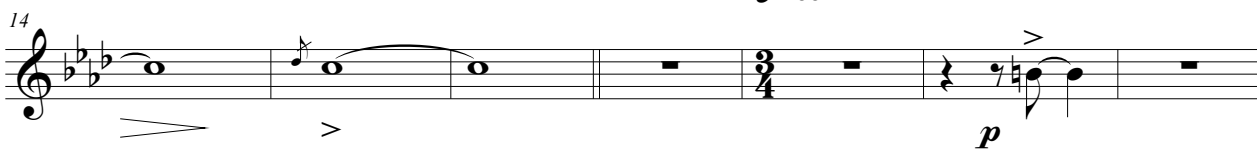

### CHANT N° 3 : D'OÙ VIENT CETTE CHANSON ?

♩=92

5

10 **FIN**

15 **2** **2** *p*

23

30 *3 fois* *mf*

35 **D.C. al Fine** *p*

## CHANT N° 4 : C'EST LE PETIT ORPHÉE

$\text{♩} = 92$

## CHANT N° 5 : LE CHANT D'ORPHÉE

♩.=120

7

13

18

24

30

38

44

*mf*

*mp*

*p*

*mp*

**CHANT N° 6 : DANSE DES ANIMAUX RASSEMBLÉS AUTOUR D'ORPHÉE**

♩=120

1

5

10

15

20

25

30

35

40

*f* *mp*

*f*

*mp* *mf*

*mp* *mf*

*fmp*

*p* *mp*

*mf* *f*

44 *mp* *mf*

49

53 *mp* *mf*

58 *f mp*

62

65 *p*

69 *mf*

73 *rit.* *pp*

### CHANT N° 7 : PRÉDICTION

$\text{♩} = 58$

93 *mp*

101 *accel.*  $\text{♩} = 120$

108 *mf*

114

120

126 *meno mosso*  $\text{♩} = 66$

133 *f* *pù mosso*  $\text{♩} = 132$  **37**

**CANON PUBLIC**

176 *f*

183

190

197 1. 8 2.

# Basse

## CHANT N° 1 : LA LOI DE LA NATURE

♩.=72

*p*

11

23

35

REFRAIN

*mf*

47

61

*mp* *f*

70

*f* *f*

81

*mp*

88

REFRAIN

*mf*

98

110

123

137

Moderato (♩ = c. 72)

149

161

171

## CHANT N° 2 : ÉCHO

$\text{♩} = 60$

8

$\text{♩} = 88$

16

23

30

### CHANT N° 3 : D'OU VIENT CETTE CHANSON ?

♩=92

6

11 FIN  
*ff* *mf* *p*

16

21

26

30 *3 fois* *mf*

35 *p* D.C. al Fine

## CHANT N° 4 : C'EST LE PETIT ORPHÉE

♩ = 92

## CHANT N° 5 : LE CHANT D'ORPHÉE

♩.=120

*mf*

7

*f*

15

22

*mp*

*pizz.*

35

42

*mp*

*arco*

50

56

*f*

*mf*

64

*f*

*mf*

69

*ff*

Detailed description of the musical score: The score is written in bass clef with a 7/8 time signature. It consists of ten staves of music. The first staff starts with a dynamic marking of *mf*. The second staff has a measure rest of 2 measures, followed by a dynamic marking of *f*. The third staff continues the melody. The fourth staff has a measure rest of 8 measures, followed by a dynamic marking of *mp* and a *pizz.* marking. The fifth staff continues the melody. The sixth staff has a measure rest of 2 measures, followed by a dynamic marking of *mp* and an *arco* marking. The seventh staff continues the melody. The eighth staff has a measure rest of 3 measures, followed by dynamic markings of *f* and *mf*. The ninth staff continues the melody with dynamic markings of *f* and *mf*. The tenth staff ends with a dynamic marking of *ff* and three accents.

## CHANT N° 6 : DANSE DES ANIMAUX RASSEMBLÉS AUTOUR D'ORPHÉE

♩=120

6

11 *pizz.* *arco* *mf*

17 *f* *mp* *mf*

22 *mp* *mf*

27

32 *p*

37 *mp* *mf*

42 *mp* *mf*

48

53

*mp*

58

*f*

63

*mp* *p*

68

*mf* pizz.

73

arco *ppp* rit. pizz.

## CHANT N° 7 : PRÉDICTION

$\text{♩} = 58$

9

17

25

33

41

49

55

63

70

78

*f*

*mf*

*accel.*

*(arco)*

*(pizz.)*

$\text{♩} = 120$

86 (arco)  $\text{♩} = 58$

92

100 *accel.*

107  $\text{♩} = 120$  (pizz.)

117

125 *meno m(assato)*  $\text{♩} = 66$

130

135 *più mosso*  $\text{♩} = 132$

144

150

157 *mf* (pizz.)

# Percussion

## CHANT N° 1 : LA LOI DE LA NATURE

♩.=72

4

tambour de basque

14

26

### REFRAIN

37

48

65

79

91

### REFRAIN

102

113

135

146

Moderato (♩ = c. 72)

157 cymbale

168

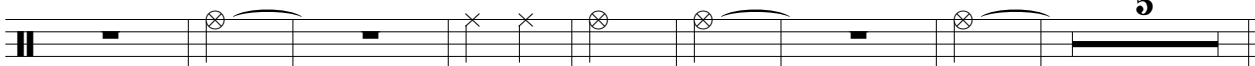

## CHANT N° 2 : ÉCHO

$\text{♩} = 60$   
triangle

*mp*

7 cymbale

$\text{♩} = 88$

14

21

29 *pp*

2

### CHANT N° 3 : D'OÙ VIENT CETTE CHANSON ?

## CHANT N° 4 : C'EST LE PETIT ORPHÉE

♩ = 92  
deux tambours ou deux toms

*mf*

5

9

13 tambour de basque ou caisse claire

*mf*

19

23

28

32

*mf* *f*

37

44

48

## CHANT N° 5 : LE CHANT D'ORPHÉE

♩.=120

*mf*

7

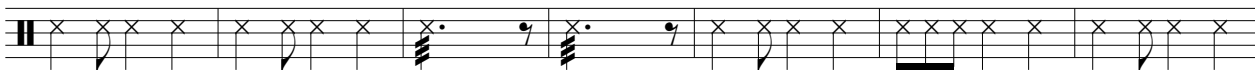

14

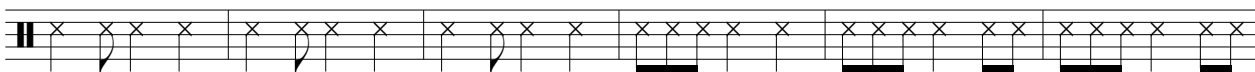

20

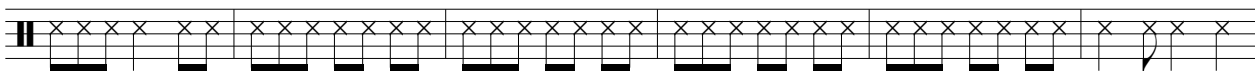

26

*p*

33

40

*mp*

47

54

*mf*

61

67

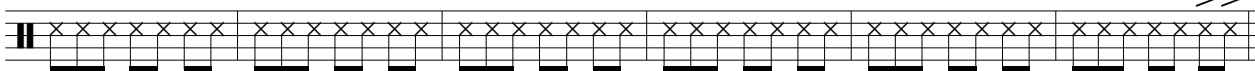

*ff*

## CHANT N° 6 : DANSE DES ANIMAUX RASSEMBLÉS AUTOUR D'ORPHÉE

$\text{♩} = 120$

wood blocks (ou bois sec)                      wood block 2

6 *mp*

13 *mf*

20 *mp*

27 wood blocks (ou bois sec) *mp*

34 *mp*

43 *mp*

51

57

63 *rit.*

70 *p*

## CHANT N° 7 : PRÉDICTION

♩. = 58

- Measures 68-86:** A section with a tempo change back to ♩. = 58, featuring a variety of rhythmic patterns and accents.
- Measures 102-115:** A final section with a tempo change to ♩. = 120.

122 *meno mosso* ♩. = 66

135 *più mosso* ♩. = 132

142

149

156

170

**CANON PUBLIC**

177

184

191

198

205