

MUSIQUE PRIM
RÉPERTOIRE À CHANTER

Un poirier m'a dit

Un conte musical de Michèle Bernard

Accompagnement
pour ensemble instrumental

Instruments séparés :

- clarinette
- piano
- contrebasse

Musique de Michèle Bernard, arrangements de Jean-Luc Michel

Texte de Michèle Bernard, sauf :

- chants 01, 03, 04, 05, 07, 10, 15 et 18 : Michèle Bernard et Jean-Claude Touzeil
- chant 02 : Jean-Claude Touzeil et Paul Lefèvre-Géraldy

La diffusion de ce répertoire fait l'objet d'un partenariat avec le Créa.
Il bénéficie du soutien de l'Académie musicale de Villecroze.

Un poirier m'a dit

Un conte musical de Michèle Bernard

Clarinette

- | | |
|---------------------------------------|--|
| 01. Vieux poirier | 10. Ma balançoire |
| 02. Il fait jaillir des fleurs | 11. Le poirier de Misère – L'Étranger |
| 03. Le type au tracteur rouge | 12. Le poirier de Misère – Le Génie |
| 04. Il est une île | 13. Le poirier de Misère – La Mort |
| 05. Le renard | 14. Le poirier de Misère – La Mort (fin) |
| 06. I E A U O oiseau | 15. Chanson des poires |
| 07. Maillots jaunes et fourmis rouges | 16. Dans les branches |
| 08. On fabrique des bretelles | 17. Fleur de poirier |
| 09. La nature c'est pas joli | 18. Courrier |

01. VIEUX POIRIER

$\text{♩} = 158$

R1

4

10

C1

16

R2

23

C2

31

R3

39

C3

47

Pour finir

55

63

02. IL FAIT JAILLIR DES FLEURS

03. LE TYPE AU TRACTEUR ROUGE

T°1 $\text{♩} = 126$

C1

T°2 $\text{♩} = 158$ *accel. jusqu'à R1*

R1 $\text{♩} = 178$

rall. **C2 T°1** $\text{♩} = 126$

T°2 $\text{♩} = 150$ *accel. jusqu'à R2*

R2 $\text{♩} = 178$

rall. $\text{♩} = 166$ **En ralentissant jusqu'à la fin**
(comme une plainte)

04. IL EST UNE ÎLE

♩ = 93

A

4 4 *mp*

17 *rall.* B ♩ = 124 *accel. légèrement jusqu'à mes. 30* *mf*

26 ♩ = 148 a Tempo

33

40 *rall.* ♩ = 194 Instrumental 4

50 *mf* 3

57 *f*

64 *mf*

72 *f* *rall.*

78 *mf* *rall.* ♩ = 173 *rall.*

82 *rall.* *rall.* *pp*

05. LE RENARD

1 $\text{♩} = 132$ A1

2 2 *mf*

9 A2

15

21 B *poco rit.* *a tempo*

27 *poco rit.* *rall.* A3 *a tempo*

33 A4

40

46 B *poco rit.* *a tempo* *rall.*

54 *tr.* Au clair de lune

5

06. I E A U O OISEAU

1 $\text{♩} = 126$

4

3

3

9 Chant

14

19

24 *p*

29

34

39 *dolce*

44 *rall.*

49 $\text{♩} = 116$ *p* *rall.* *pp*

07. MAILLOTS JAUNES ET FOURMIS ROUGES

$\text{♩} = 156$

f *p*

R1

C1

C2

R2

C3

C4

43 **Refr** *rall.*

49 **C5 ralenti** ♩ = 130 *rall.*

55 **C6** ♩ = 120

58 **Refr au bout du rouleau** *rall.*

63 **C7 final** ♩ = 108

68 *rall.*

72 **Instrumental** ♩ = 156 *ff*

76

08. ON FABRIQUE DES BRETELLES

 = 135

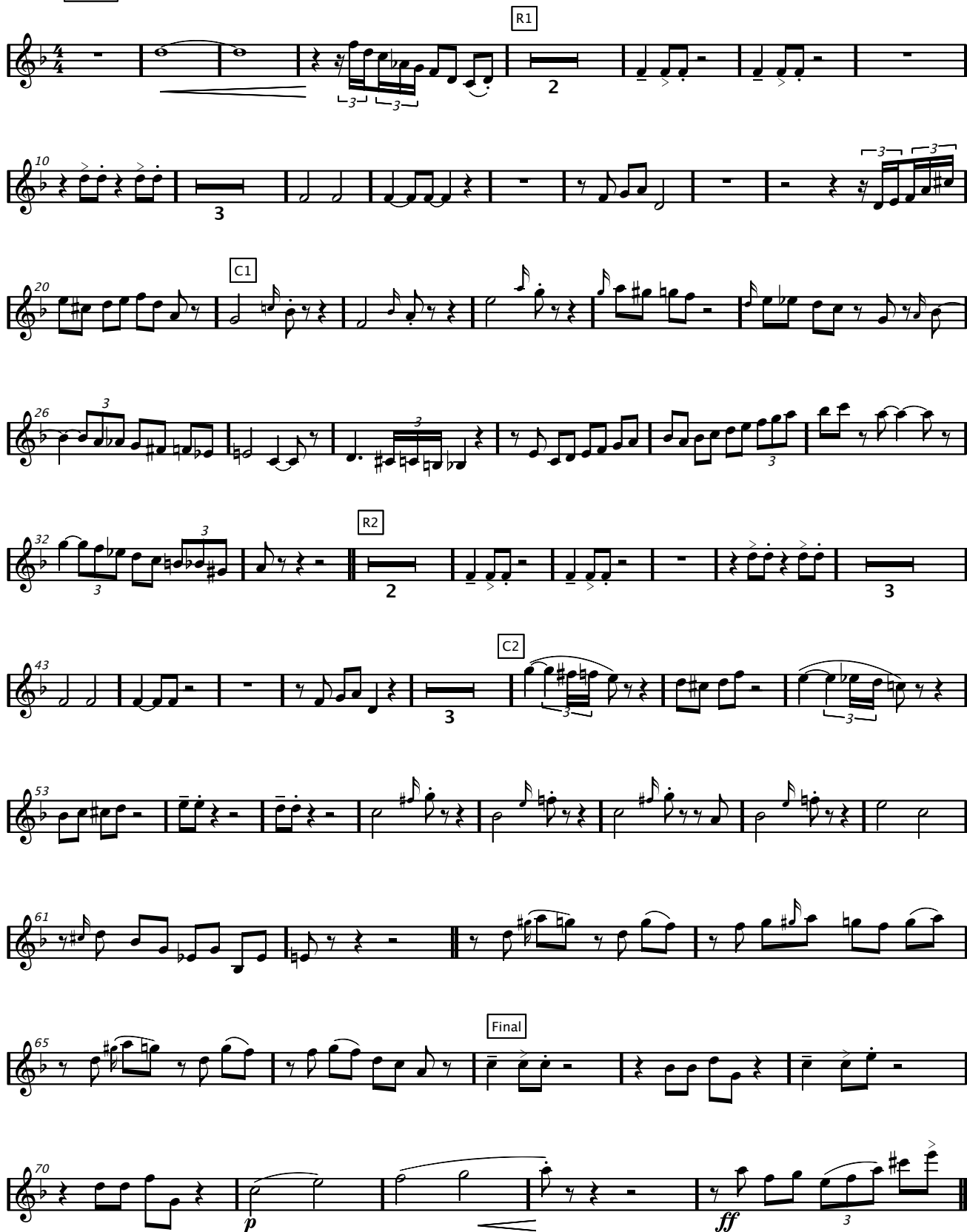

10

20

26

32

43

53

61

65

70

p *ff*

R1

R2

C1

C2

Final

09. LA NATURE C'EST PAS JOLI

10. MA BALANÇOIRE

♩ = 160

C1 **R1**

8 28 *mf*

42 *Sua*

49 *poco rit.* **C2**

2 6 *p* 3

68 *tr* *pp* *tr* *tr*

76 *tr* *poco rit.*

R2

81 *mf*

87

92 **Final** *mp*

97 *Sua*

11. LE POIRIER DE MISÈRE - L'ÉTRANGER

♩ = 131  L'étranger

10 *pp* *tr*

18 *p*

27 *mf* Misère

35 *f*

44 *f* Final

51 *rall.*

56 Librement

12. LE POIRIER DE MISÈRE - LE GÉNIE

♩ = 133 

Génie

f 3

7

13

19

Misère

p 3

35

mf

Chœur

41

(ouille) *f*

47

51

3

13. LE POIRIER DE MISÈRE - LA MORT

T° I $\text{♩} = 113$ 

9 **La Mort**

15

T° 2 $\text{♩} = 131$ **T° I** $\text{♩} = 119$ **T° 2** $\text{♩} = 131$

27 **Misère**

36

42

48 **Chœur**

53

14. LE POIRIER DE MISÈRE - LA MORT (FIN)

$\text{♩} = 131$ 

Chœur

1 8 3

13

18 *tr* *mp*

15. CHANSON DES POIRES

$\text{♩} = 188$

8 R1

20

28 Cplt

36

44 3

53

60 *rall.*

68 R2 **a T°**

81

87 CODA **ff**

16. DANS LES BRANCHES

$\text{♩} = 120$

7 **A1**

14

20 **A2**

27 **B**

34 *poco rit.* **A3**

42

49 **A4**

54

59 *allarg.*

17. FLEUR DE POIRIER

Tempo 1 ♩ = 158

72 *accel.*

Tempo 3 ♩ = 185 *accel.* ♩ = 204

77 *f*

84 *rall.* Tempo 1 ♩ = 158

8

C3 Tempo 2 ♩ = 168

97 *pp*

105 *mp*

110 *rall.* Tempo 1 ♩ = 165

R3 final

117 4

125 *poco rall.*

mf

18. COURRIER

$\text{♩} = 75$

5 Refr

11 C1

15

21 R 2

27 C2

f

30

35 R3

Bouche fermée

42

48

Final

54

Bouche fermée

mf

60

rall.-----

Un poirier m'a dit

Un conte musical de Michèle Bernard

Piano

- | | |
|---------------------------------------|--|
| 01. Vieux poirier | 10. Ma balançoire |
| 02. Il fait jaillir des fleurs | 11. Le poirier de Misère – L'Étranger |
| 03. Le type au tracteur rouge | 12. Le poirier de Misère – Le Génie |
| 04. Il est une île | 13. Le poirier de Misère – La Mort |
| 05. Le renard | 14. Le poirier de Misère – La Mort (fin) |
| 06. I E A U O oiseau | 15. Chanson des poires |
| 07. Maillots jaunes et fourmis rouges | 16. Dans les branches |
| 08. On fabrique des bretelles | 17. Fleur de poirier |
| 09. La nature c'est pas joli | 18. Courrier |

01. VIEUX POIRIER

$\text{♩} = 158$ R1

- Measures 9-12: Continuation of the R1 section.
- Measures 17-20: Continuation of the C1 section.
- Measures 25-28: Continuation of the R2 section.

33

37 R3

41

45 C3

49

53 Pour finir

57

02. IL FAIT JAILLIR DES FLEURS

♩ = 111 8va

p

1

16 *mp*

21 2 *allarg.*

29 3 ♩ = 125 *f*

33

4

5 $\text{♩} = 140$

48

6 $\text{♩} = 143$

53

7

58

$\text{♩} = 141$

63

03. LE TYPE AU TRACTEUR ROUGE

1 T°1 $\text{♩} = 126$

6 C1

11

16 T°2 $\text{♩} = 158$ *accel. jusqu'à R1*-----

20

24 R1 $\text{♩} = 178$

04. IL EST UNE ÎLE

$\text{♩} = 86$

A

9

13

17

poco rit.

B

$\text{♩} = 123$ *accel. légèrement jusqu'à mes. 30.....*

26

$\text{♩} = 148$ a Tempo

30

35

40

rall.

Instrumental $\text{♩} = 180$

46

mf

52

f

58

64

70

76 *rall.* $\text{♩} = 173$ *rall.*

80 $\text{♩} = 173$ *rall.* $\text{♩} = 163$ *rall.*

84 $\text{♩} = 132$ *rall.* *pp*

05. LE RENARD

1 $\text{♩} = 132$ 

6 

11 

16 

21 

25 *poco rit.*  *rall.* *a tempo*

29 

35 A4

40

45 B

49 *a tempo*

poco rit.

53 Au clair de la lune

rall.

06. I E A U O OISEAU

♩ = 126

1

5

Chant

9

13

17

21

07. MAILLOTS JAUNES ET FOURMIS ROUGES

1 $\text{♩} = 156$

6 R1

11 C1

16 C2

22 R2

28 C3

33 C4

38

43 Refr *rall.*

48 C5 ralenti $\text{♩} = 130$ *rall.*

53 C6 $\text{♩} = 120$

58 Refr au bout du rouleau *rall.*

64 C7 final $\text{♩} = 108$

69 Instrumental $\text{♩} = 156$ *ff*

75

08. ON FABRIQUE DES BRETelles

Tempo: $\text{♩} = 135$

Rehearsal marks: R1, C1, R2

09. LA NATURE C'EST PAS JOLI

$\text{♩} = 122$

C1

R 1 Croches ternaires

poco rit......

$\text{♩} = 117$

3

3

3

3

3

Croches binaires

$\text{♩} = 122$

C2

R2 Croches ternaires

poco rit......

37 $\text{♩} = 117$

42

47 $\text{♩} = 122$
Croches binaires

51 $\text{♩} = 117$
Croches ternaires

10. MA BALANÇOIRE

$\text{♩} = 160$

C1

17

25

33

R1

poco rit.

40

47

poco rit.

Tempo I

C2

53

61

69

75

81

87

92

96

100

poco rit.

R2

Final

rall.

MD

MG

11. LE POIRIER DE MISÈRE - L'ÉTRANGER

♩ = 131 

8va

(avec pédale)

L'étranger

15

21

25

Misère

29

35

12. LE POIRIER DE MISÈRE - LE GÉNIE

$\text{♩} = 133$ 

D **Em⁷/D** **D Δ** **Em⁷/D**

Génie

D **Em⁷/D** **D Δ** **Em⁷/D**

9 **G/B** **A^{4/7}** **D** **G/B**

13 **F[#]m/A** **Em/G** **Em⁷** **A^{4/7}** **D**

17 **G/B** **A/C[#]** **D** **Em⁷**

21 **D/F[#]** **G** **Bm⁷** **E⁷** **A⁴** **A⁷** **p**

Misère

26 **D** **Em⁷/D** **D Δ** **Em⁷/D** **G/B** **A^{4/7}** **D**

32 G/B F#m/A Em/G Em7 A4/7

37 D G/B A/C# D

41 Em7 D/F# G Bm7 E7 A4

46 A7 Chœur D G/B A7 D

50 G/B A7 D G/B A7 D

54

13. LE POIRIER DE MISÈRE - LA MORT

T°1 $\text{♩} = 113$

T°2 $\text{♩} = 131$

T°1 $\text{♩} = 119$ **T°2** $\text{♩} = 131$

Misère *dolce*

36

légèr

42

45

ped.

f

50

Chœur

54

56

14. LE POIRIER DE MISÈRE - LA MORT (FIN)

$\text{♩} = 131$

1

5

8va

3

8va

Chœur

Ped.

9

13

17

3

15. CHANSON DES POIRES

$\text{♩} = 188$

7 R1

15

23

30 Cplt

37

45

53

61

rall.-----

68

R2 a Tempo

75

81

88

CODA

16. DANS LES BRANCHES

♩ = 120

41 A3

Red. *

46

Red. * Red. * Red. *

52 A4

Red. * Red. * Red. *

58 *allarg.* *librement*

* Red. * Red. * Red. * Red. *

17. FLEUR DE POIRIER

Tempo 1 ♩ = 158

mf

R1

C1 Tempo 2 ♩ = 170

p

25 *accel*.....

Tempo 3 ♩ = 185 *accel*..... ♩ = 204

41 *rall.*..... Tempo 1 ♩ = 158

Red. p

49 R2

57 C2 Tempo 2 ♩ = 170

65

73 *accel.* Tempo 3 ♩ = 185 *accel.* ♩ = 204

81 *rall.*

89 Tempo 1 ♩ = 158

p

97 C3 Tempo 2 ♩ = 168
pp

105 *rall.*.....

113 Tempo 1 ♩ = 165
** p*

121 R3 final *poco rall.*.....

18. COURRIER

$\text{♩} = 75$

Refr

C1

mp *mf*

R 2

C2

28

31

34

37

41

45

49

mp

mf

R3

Bouche fermée

Les nuages là-bas

Final

Detailed description of the musical score: The score is written for piano in a key with one sharp (F#) and a 3/4 time signature. It consists of seven systems of music, each with a grand staff (treble and bass clefs). The music is characterized by a constant triplet pattern in both hands. The first system starts at measure 28. The second system starts at measure 31. The third system starts at measure 34 and includes a dynamic marking of *mp* and a box labeled 'R3'. The fourth system starts at measure 37 and includes a box labeled 'Bouche fermée'. The fifth system starts at measure 41. The sixth system starts at measure 45 and includes a dynamic marking of *mf* and a box labeled 'Les nuages là-bas'. The seventh system starts at measure 49 and includes a box labeled 'Final'. The piece concludes with a final chord in the right hand.

53

Bouche fermée

57

rall.

61

Un poirier m'a dit

Un conte musical de Michèle Bernard

Contrebasse

- | | |
|---------------------------------------|--|
| 01. Vieux poirier | 10. Ma balançoire |
| 02. Il fait jaillir des fleurs | 11. Le poirier de Misère – L'Étranger |
| 03. Le type au tracteur rouge | 12. Le poirier de Misère – Le Génie |
| 04. Il est une île | 13. Le poirier de Misère – La Mort |
| 05. Le renard | 14. Le poirier de Misère – La Mort (fin) |
| 06. I E A U O oiseau | 15. Chanson des poires |
| 07. Maillots jaunes et fourmis rouges | 16. Dans les branches |
| 08. On fabrique des bretelles | 17. Fleur de poirier |
| 09. La nature c'est pas joli | 18. Courrier |

01. VIEUX POIRIER

1 $\text{♩} = 158$ R1 C1 R2

4 8 8 *pizz*

25 C2

32 R3

40

45 C3

53 Pour finir

59

65 *dim.*

02. IL FAIT JAILLIR DES FLEURS

1 $\text{♩} = 111$ 1
 1 4 4 *pizz*

15 2 3

21 3 $\text{♩} = 125$ *f*

29 4

37 5 $\text{♩} = 140$

45 6 $\text{♩} = 143$

53 7 $\text{♩} = 141$

61

03. LE TYPE AU TRACTEUR ROUGE

1 **Tempo 1** ♩ = 126 C1

8

15 **Tempo 2** ♩ = 158 *accel.*.....

21 *accel.*..... R1 ♩ = 178

27

33 *rall.*..... C2 **Tempo 1** ♩ = 126

41 T° 2 ♩ = 150 *accel.*.....

49 *accel.*..... R2 ♩ = 178

55

61 *rall.*..... ♩ = 166 **En ralentissant jusqu'à la fin**

67

pizz.

04. IL EST UNE ÎLE

♩ = 93 [A]

4 8 pizz

20 *poco rit.* [B] ♩ = 124 *accel. légèrement jusqu'à mes. 30*

30 ♩ = 148 **a Tempo**

38 *rall.*

Instrumental

46 ♩ = 194

54

62

70

8

05. LE RENARD

1 $\text{♩} = 132$  A1

8 A2

14

20 B *poco rit.* *a tempo*

26 *poco rit.* *rall.* *a tempo* A3

32

38 A4

44 B *poco rit.*

50 *a tempo* *rall.* Au clair de la lune

06. I E A U O OISEAU

1

4

9 Chant

15

21

27

33

39

45 *rall.*

49 $\text{♩} = 116$ *rall.*

07. MAILLOTS JAUNES ET FOURMIS ROUGES

1 $\text{♩} = 156$

6 **R1**

11 **C1**

18 **C2**

25 **R2**

30 **C3**

37 **C4** **Refr**

44 *rall.* **C5 ralenti** $\text{♩} = 130$

50 *rall.* **C6** $\text{♩} = 120$

57 **Refr au bout du rouleau** *rall.*

63 **C7 final** $\text{♩} = 108$

69 *rall.* **Instrumental** $\text{♩} = 156$

75

08. ON FABRIQUE DES BRETelles

09. LA NATURE C'EST PAS JOLI

1 $\text{♩} = 122$ C1

2

8 R 1 Croches ternaires

poco rit.

13 $\text{♩} = 117$

19

25 $\text{♩} = 122$ Croches binaires C2

32 $\text{♩} = 117$ R2 Croches ternaires

poco rit.

38

44 $\text{♩} = 122$ Croches binaires

50 Croches ternaires $\text{♩} = 117$

3

10. MA BALANÇOIRE

$\text{♩} = 160$

1 C1 R1

8 28 *pizz.*

41

47 C2

2 28

81 R2

87

93 Final

9

11. LE POIRIER DE MISÈRE - L'ÉTRANGER

♩ = 131

9 L'étranger

15

21

29 Misère

35

41

Final

49

(walking bass)

53

rall.

12. LE POIRIER DE MISÈRE - LE GÉNIE

$\text{♩} = 133$ ♪=♪♪

Génie

f

7

13

19

25 Misère

p

31

37

42 Chœur

48

53

13. LE POIRIER DE MISÈRE - LA MORT

T°₁ ♩ = 113

9 La Mort

15

21 T°₂ ♩ = 131

T°₁ ♩ = 119

25 T°₂ ♩ = 131

Misère

20

50 Chœur

55

14. LE POIRIER DE MISÈRE - LA MORT (FIN)

$\text{♩} = 131$ 

1 Chœur

9 *pizz*

14

3

15. CHANSON DES POIRES

♩ = 188

9

R1

17

25

Cplt

33

41

49

56

63

rall......

R2 a Tempo

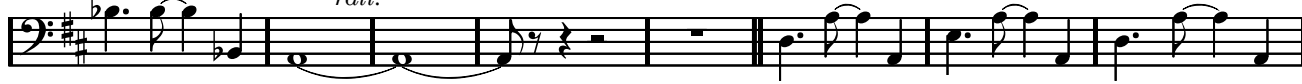

71

79

86

CODA

16. DANS LES BRANCHES

1 $\text{♩} = 120$

9 A1

17 A2

24

31 B

36

41 A3

47

52 A4

57 *allarg.*

17. FLEUR DE POIRIER

Tempo 1 ♩ = 158 R1 C1 Tempo 2 ♩ = 170

1 8 8 *p*

23

31 *accel.* Tempo 3 ♩ = 185 *accel.* ♩ = 204 *f*

38 *rall.* Tempo 1 ♩ = 158 8

R2 C2 Tempo 2 ♩ = 170 *accel.* Tempo 3 ♩ = 185

53 8 14

78 *accel.* ♩ = 204

85 Tempo 1 ♩ = 158 *p* 6

C3 Tempo 2 ♩ = 168 Tempo 1 ♩ = 165

97 16 *p*

118 R3 final

124 *poco rall.*

18. COURRIER

♩ = 75

5 Refr

9

C1

13

17

21 R2

25

C2

29

33

36 R3

Bouche fermée

41

45 Les nuages là-bas

49 Final

53 Bouche fermée

58 *8va*
rall.
